

SOUTH GLOUCESTERSHIRE KEY FACTS AND FIGURES

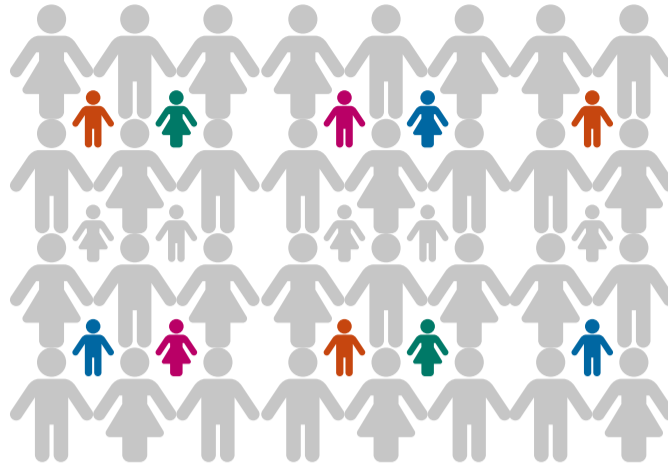

Population

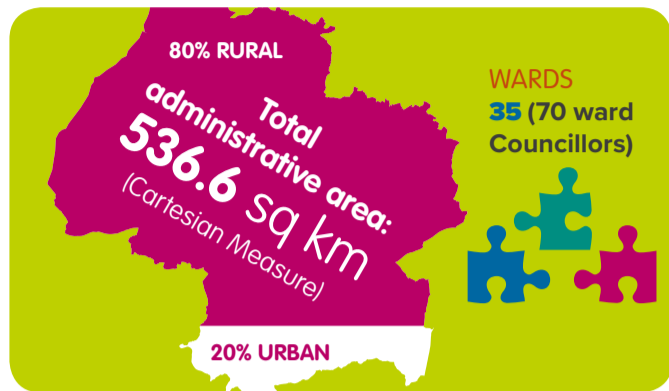

Population **279,000**

CHILDREN (0-15 YEARS)
52,100 (18.7% of total population)
WORKING AGE (16-64 YEARS)
174,900 (62.7% of total population)
PENSIONABLE AGE (65+ YEARS)
52,000 (18.6% of total population)

Source: Office for National Statistics (ONS) mid-year estimates 2017

BLACK AND MINORITY ETHNIC (BME) RESIDENTS
13,193 (5.0% of total population)

Source: Census 2011, ONS

The total population is projected to increase by **25,708** from 2016 to 2026.

Source: ONS Sub-national Population Projections

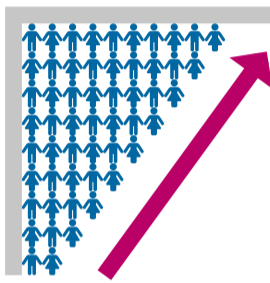

In the year April 2017 - March 2018 **78.8%** of the working age population were in **employment**. This is higher than the national rate of **75.2%**.

Source: ONS Annual Population Survey (via Nomis)



In August 2015, **4,935 children** lived in **low-income families** (10.1% of all children). England average (16.8%).

Source: HMRC Children in low-income families local measure: 2011-2015 snapshots and Child Benefit statistics geographical analysis 2011-2015



In December 2017 the average house price was **£260,000**. This is above the national average of **£234,000**.

Source: ONS house price statistics for small areas, Q3 2017



From April 2017 - March 2018 **unemployment rate** was **3.3%** of the economically active population. This is considerably lower than the national rate of **4.3%**.

Source: ONS Annual Population Survey (via NOMIS).



In November 2016 **5.2%** of the working age population were **claiming key out-of-work benefits**. This is lower than the national rate of **8.1%**.

1,010 residents aged 16-24yrs claim key out-of-work benefits (**3.3%** of the total population of this age group). This is lower than the national rate (**4.8%**).

Source: Department of Work and Pensions - Working age client group analysis (via NOMIS). Key out of work benefits include: Jobseeker's Allowance; Employment and Support Allowance and incapacity benefits; lone parents and other income related benefits.



In 2017, the average earnings for residents was estimated to be **£30,236** compared to **£29,085** nationally.

Source: Annual survey of hours and earnings 2017 - resident analysis (via Nomis)



Apprenticeship programme

For the full year 2016/17 Intermediate level apprenticeships made up the highest proportion of all starts **48.8%** (**1,270**). Following this, Advanced level apprenticeships accounted for **45.4%** (**1,180**) and higher apprenticeships accounted for **5.4%** (**140**).

Source: Skills Funding agency and Department for Business, Energy and Industrial Strategy (via FE data Library)



Employment by sector

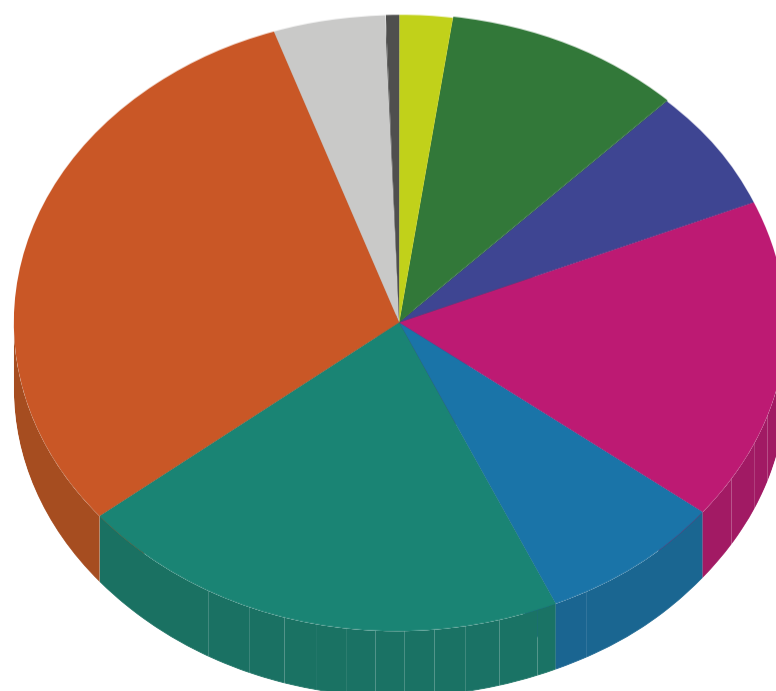

- Public administration, education & health sectors
- Transport & communication
- Energy & water
- Agriculture & fishing
- Other services
- Banking, finance & insurance sector
- Distribution & hospitality
- Construction
- Manufacturing

Source: ONS Annual Population Survey Jan - Dec 2017 (via NOMIS)

Educational Attainment

NVQ LEVEL 4

In 2017, **40.8%** of people aged 16-64 were educated to NVQ Level 4 or above. This is above the national average **38.3%**

NVQ LEVEL 3

62.8% were educated to NVQ level 3 Again this is above the national average at **57.1%**

NO QUALIFICATIONS

Approximately **5,700 (3.3%)** 16-64 year olds have no qualifications. This is lower than the national average in 2017 (**7.6%**).

Source: Annual Population Survey (Office of National Statistics - via NOMIS)

KEY STAGE 4

In 2017, the Attainment 8 score for pupils in South Gloucestershire was **43.7** and the national figure was **44.6** (all schools)

LEVEL 2 AND 3 QUALIFICATIONS

In 2017, **60%** of pupils achieved the expected level at the end of their primary education (key stage 2), which is slightly lower than the national figure of **61%**

NOT IN EDUCATION, EMPLOYMENT OR TRAINING (NEET)

In 2017, the proportion of 16 and 17 year olds who are known to be not in education, employment or training (NEET) was **2.0%** which is lower than the national average of **2.7%**.

Source: SGC Dept. for children, adults and health.