

Acton Turville Parish

Total commitments as at Dec. 2013 **2**

Dwelling commitments - by area (gross)

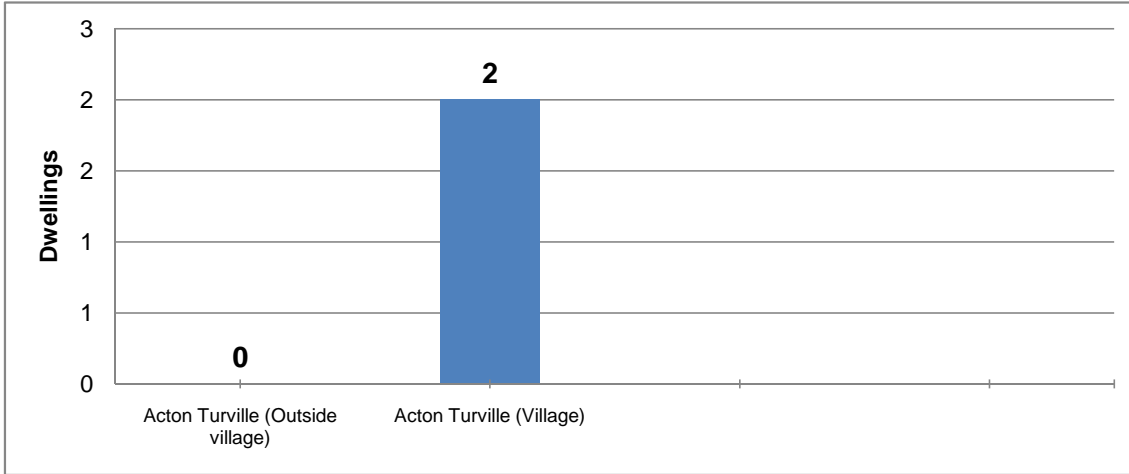

Dwelling commitments - by type

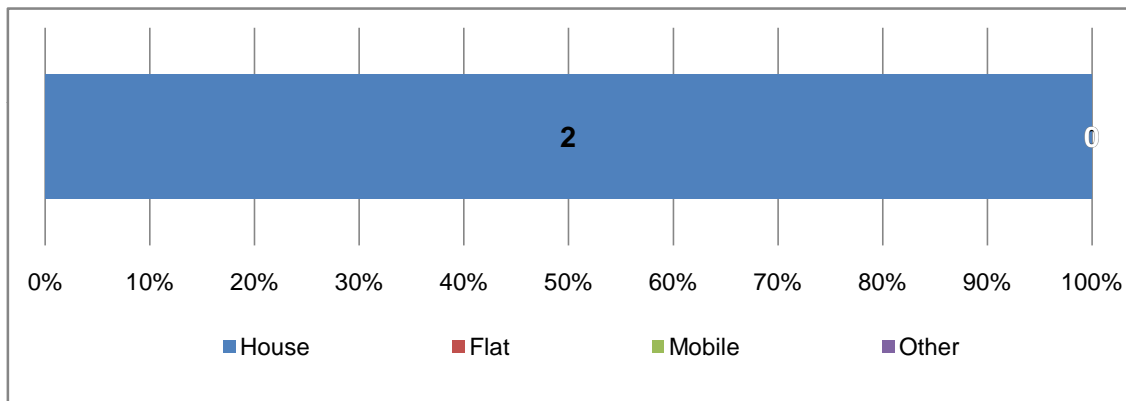

By area (dwellings)

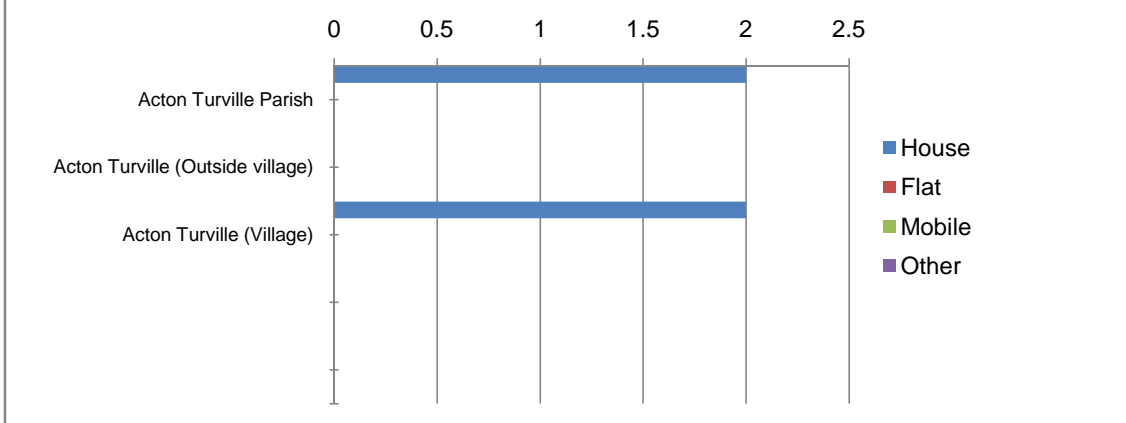

Dwelling commitments - by source

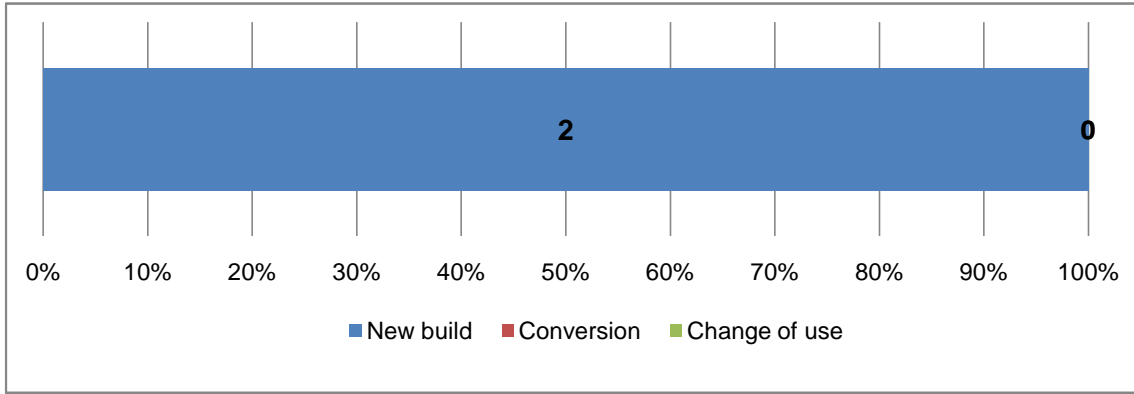

By area (dwellings)

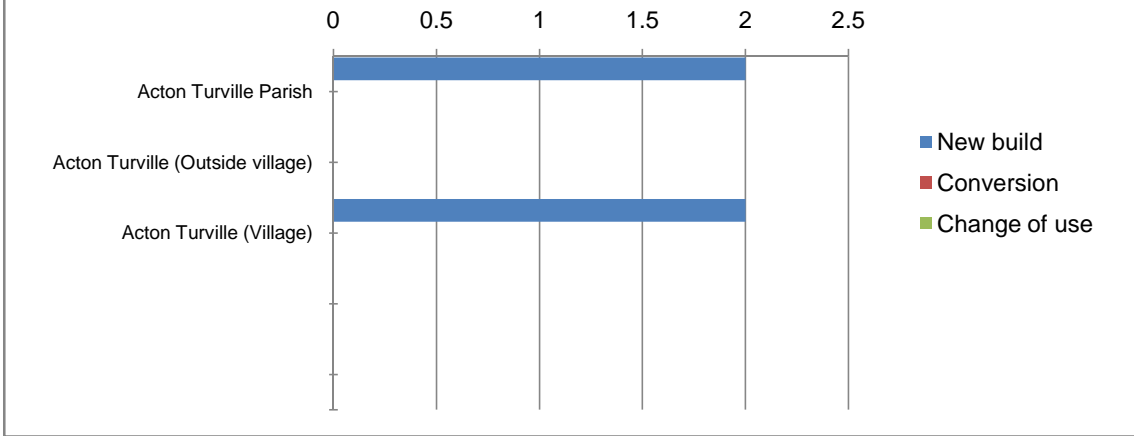

Dwelling commitments - by number of bedrooms

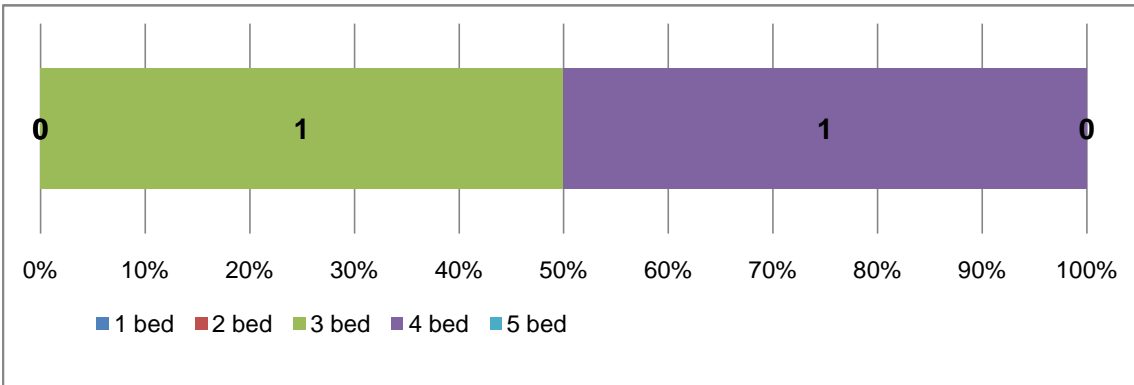

By area (dwellings)

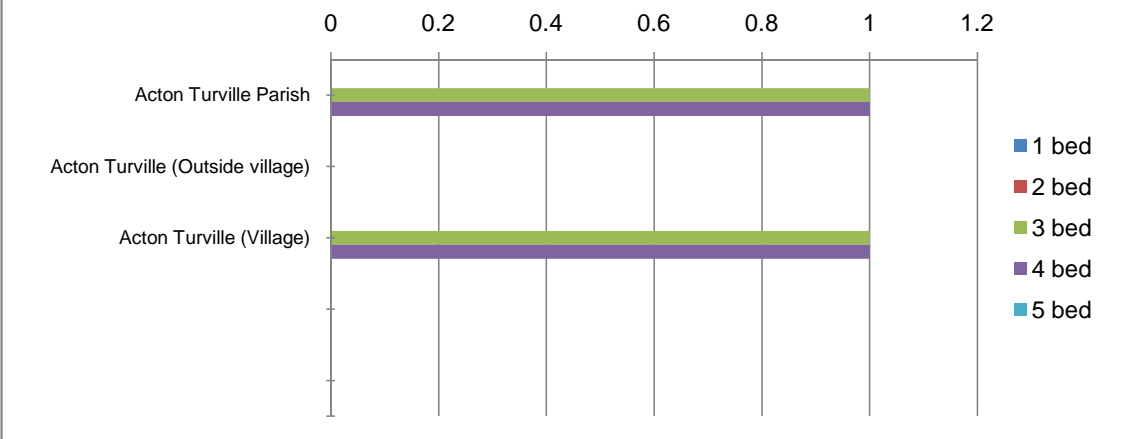

Notes

Profiles produced by The Corporate Research Team, South Gloucestershire Council. March 2014.
Data collated by Strategic Planning Policy & Specialist Advice Team.

* **Residential commitments at December 2013** = Number of dwellings with planning permissions but not completed at March 2013, together with the number of dwelling granted planning permission between March 2013 - Dec 2013

The Rural Housing Review covers the Rural Areas of South Gloucestershire as defined in the South Gloucestershire Core Strategy.

Commitments by area

Defined by parish boundaries, excluding those parts of parishes within the existing urban area or the settlement boundaries of Thornbury and Yate / Chipping Sodbury, as defined by the South Gloucestershire Policies Map.

Commitments by type

- Mobile: Includes caravans.
- Other: Anything not falling into the other 3 categories and is predominantly accommodation for Gypsy / Traveller and Travelling Showpeople.

Commitments by area

- Conversions are existing houses and flats to new houses and flats
- Change of use are changes of use of any other buildings to houses and flats e.g. agricultural barns, offices, shops, former industrial buildings.

Almondsbury Parish

Total commitments as at Dec. 2013	31
--	-----------

Dwelling commitments - by area (gross)

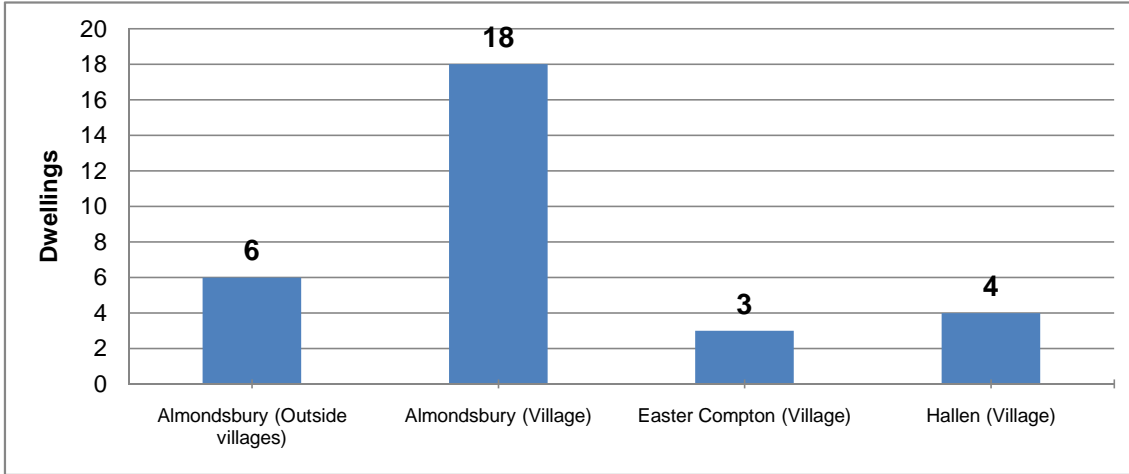

Dwelling commitments - by type

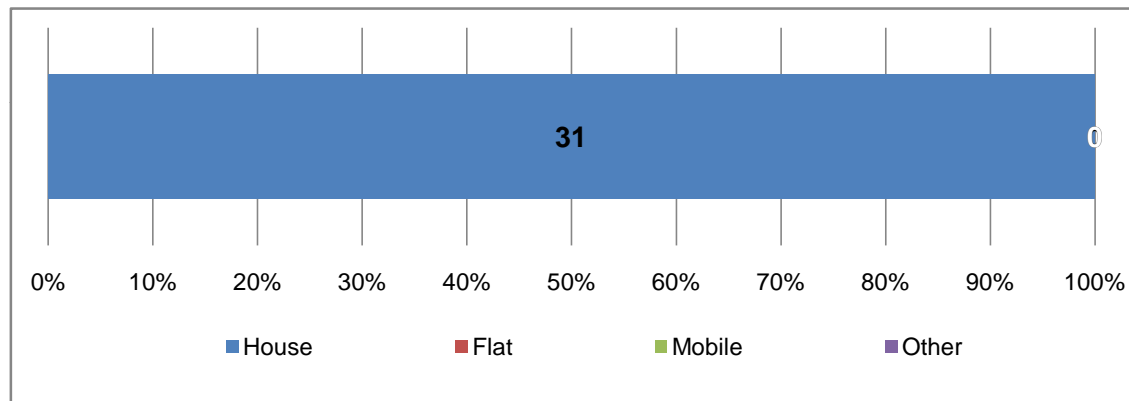

By area (dwellings)

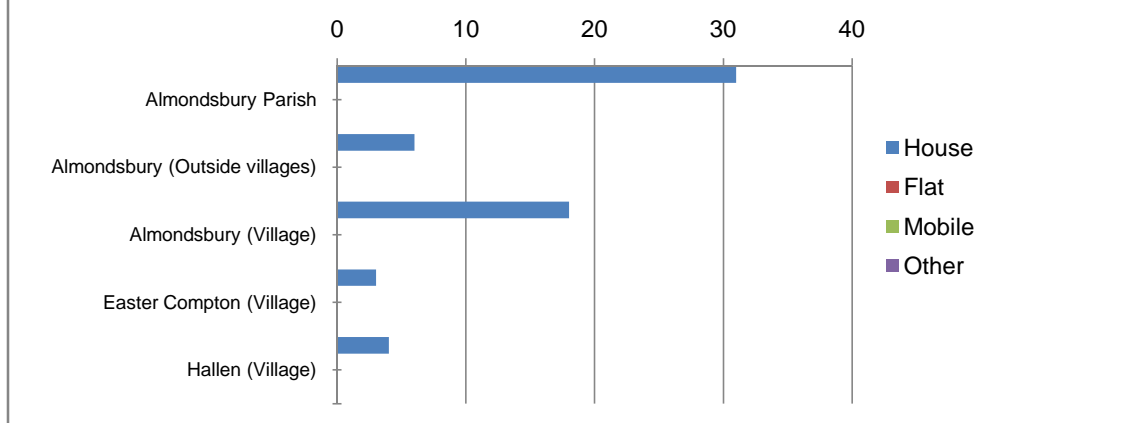

Dwelling commitments - by source

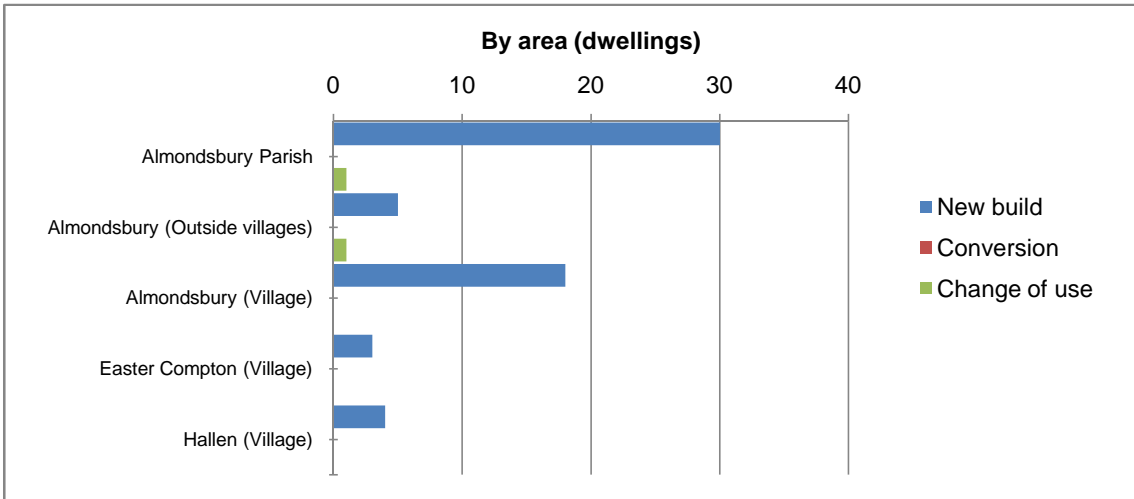
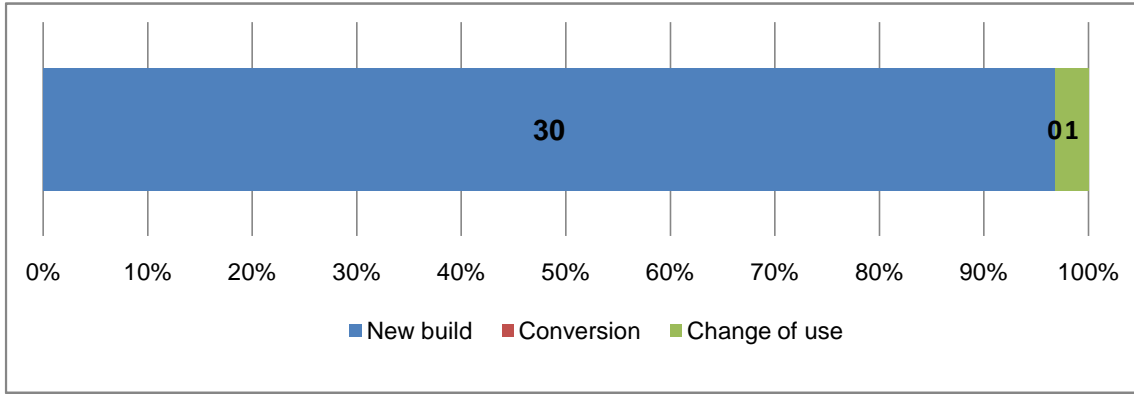

Dwelling commitments - by number of bedrooms

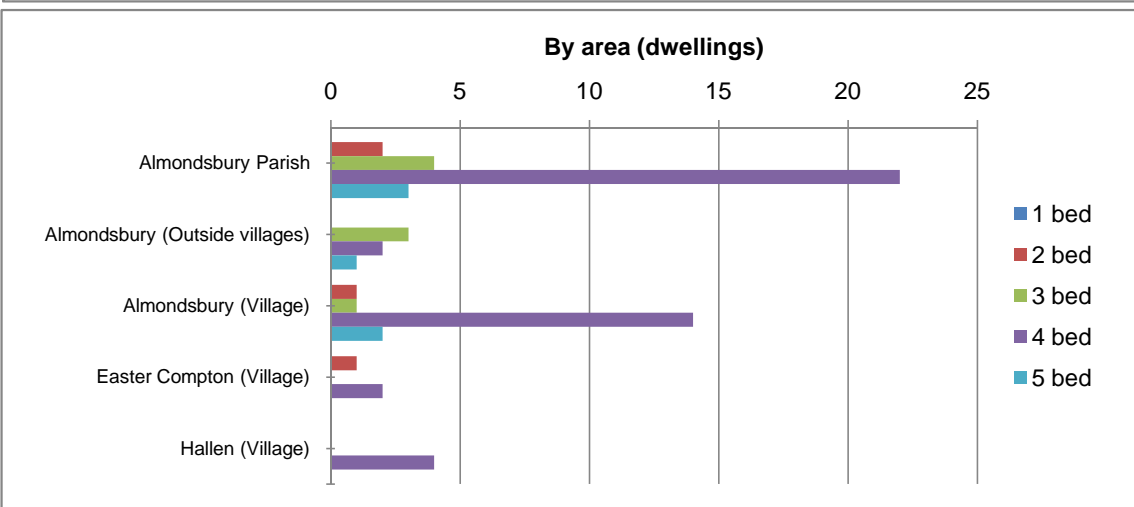
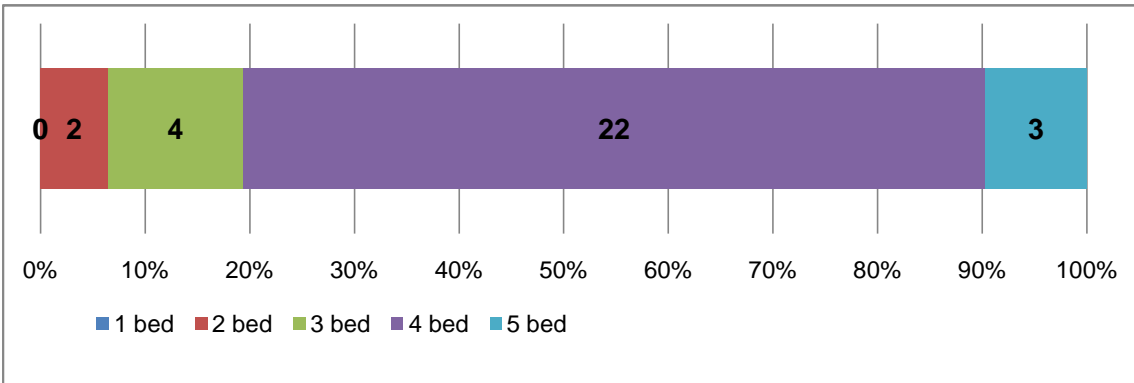

Notes

Profiles produced by The Corporate Research Team, South Gloucestershire Council. March 2014.
Data collated by Strategic Planning Policy & Specialist Advice Team.

* **Residential commitments at December 2013** = Number of dwellings with planning permissions but not completed at March 2013, together with the number of dwelling granted planning permission between March 2013 - Dec 2013

The Rural Housing Review covers the Rural Areas of South Gloucestershire as defined in the South Gloucestershire Core Strategy.

Commitments by area

Defined by parish boundaries, excluding those parts of parishes within the existing urban area or the settlement boundaries of Thornbury and Yate / Chipping Sodbury, as defined by the South Gloucestershire Policies Map.

Commitments by type

- Mobile: Includes caravans.
- Other: Anything not falling into the other 3 categories and is predominantly accommodation for Gypsy / Traveller and Travelling Showpeople.

Commitments by area

- Conversions are existing houses and flats to new houses and flats
- Change of use are changes of use of any other buildings to houses and flats e.g. agricultural barns, offices, shops, former industrial buildings.

Alveston Parish

Total commitments as at Dec. 2013	15
--	-----------

Dwelling commitments - by area (gross)

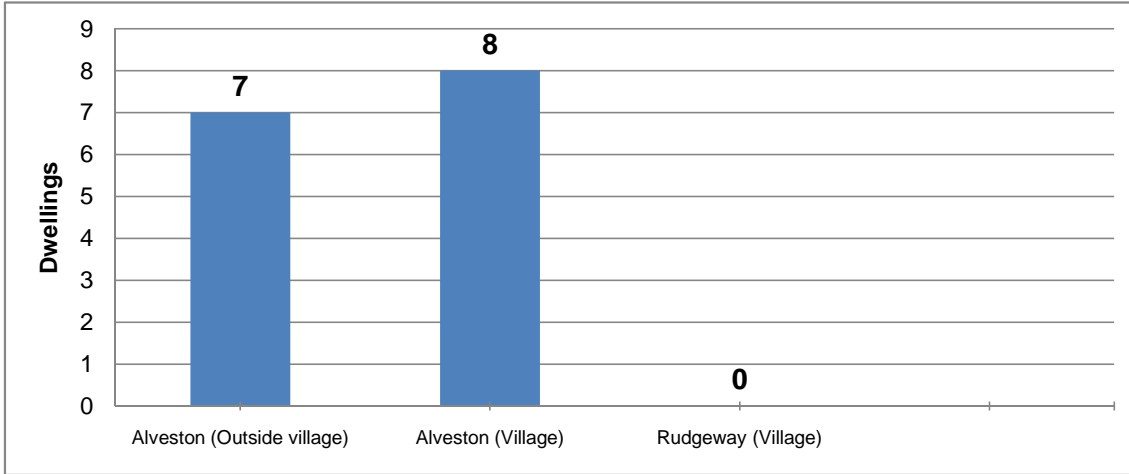

Dwelling commitments - by type

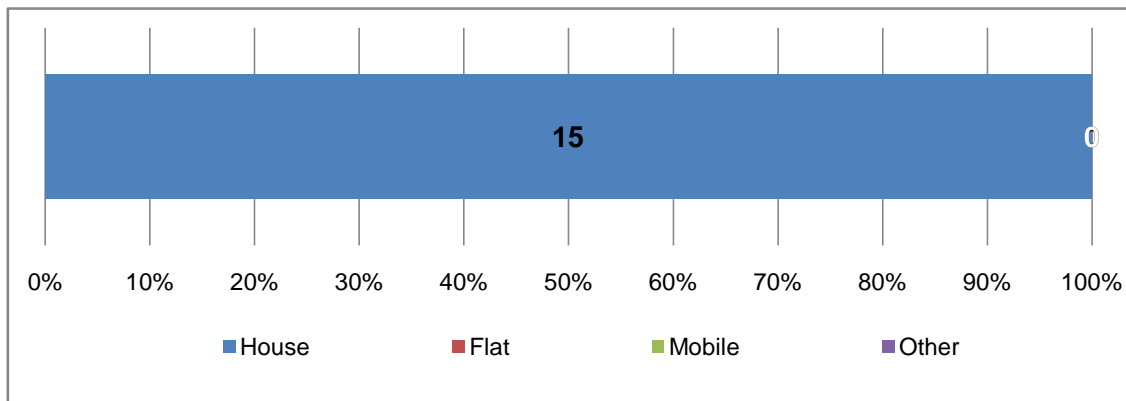

By area (dwellings)

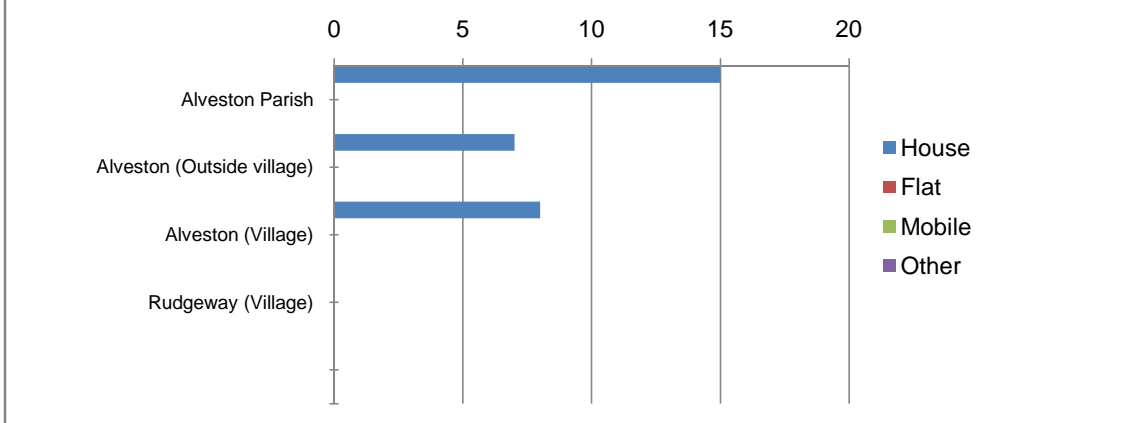

Dwelling commitments - by source

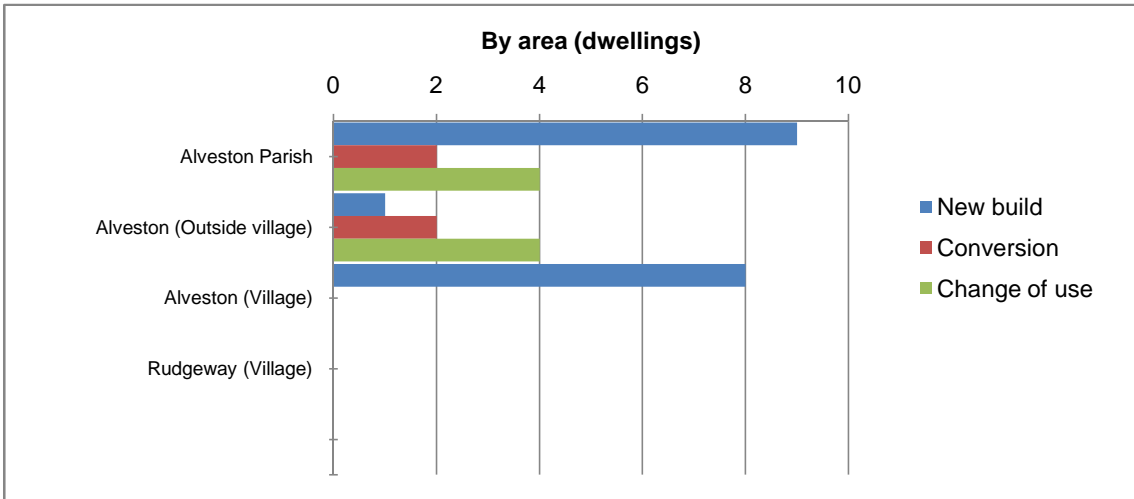
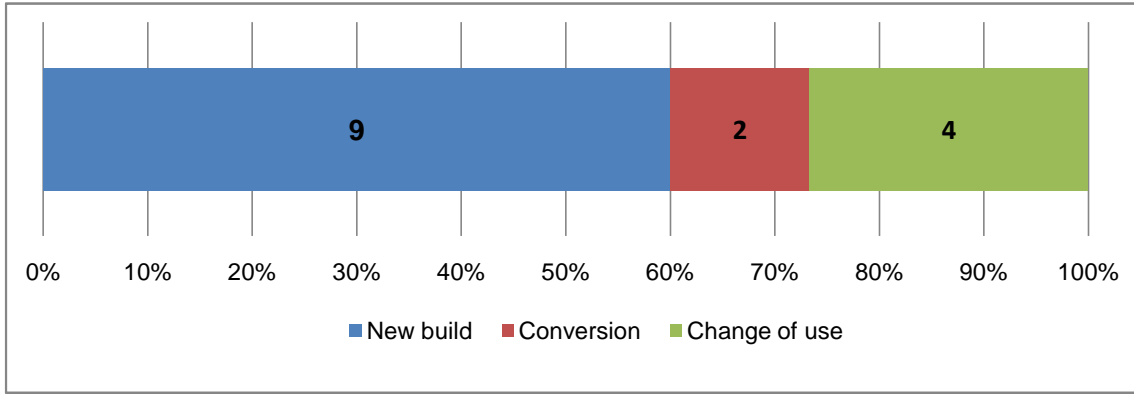

Dwelling commitments - by number of bedrooms

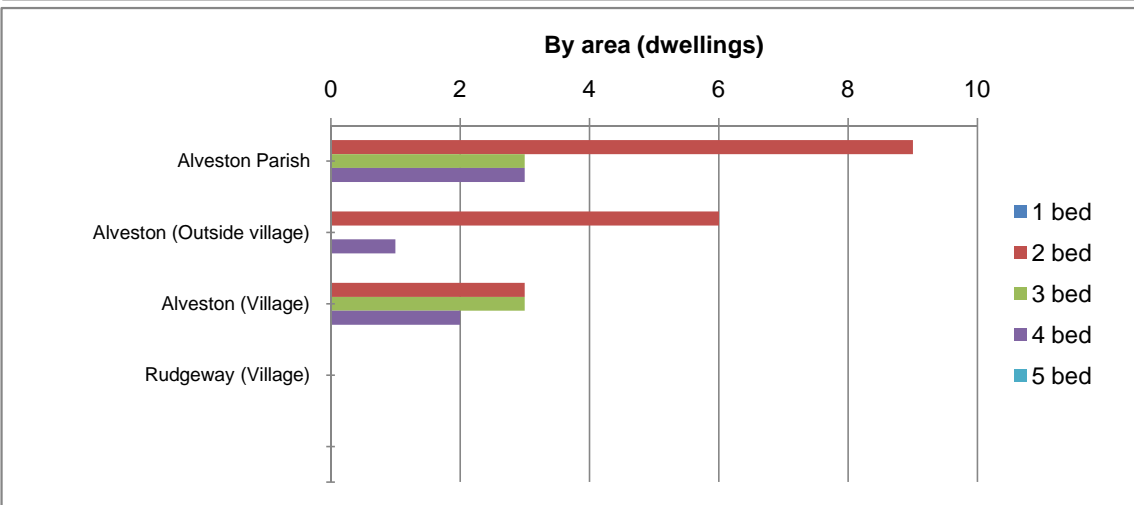
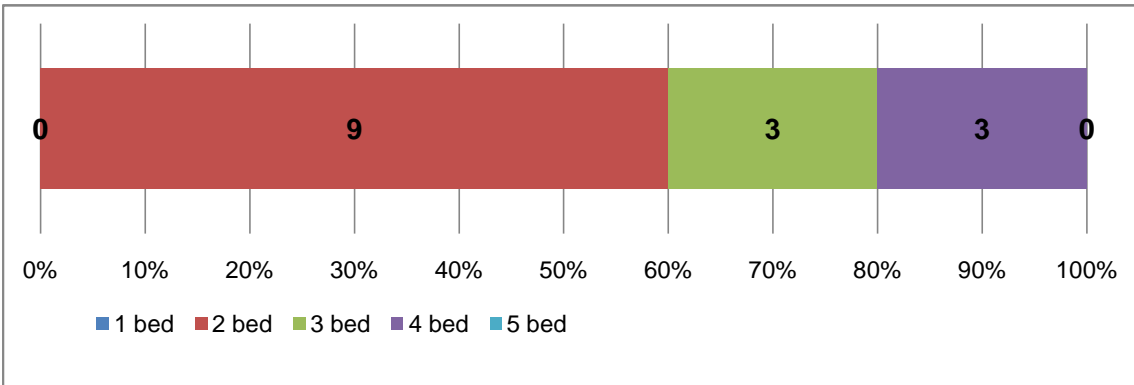

Notes

Profiles produced by The Corporate Research Team, South Gloucestershire Council. March 2014.
Data collated by Strategic Planning Policy & Specialist Advice Team.

* **Residential commitments at December 2013** = Number of dwellings with planning permissions but not completed at March 2013, together with the number of dwelling granted planning permission between March 2013 - Dec 2013

The Rural Housing Review covers the Rural Areas of South Gloucestershire as defined in the South Gloucestershire Core Strategy.

Commitments by area

Defined by parish boundaries, excluding those parts of parishes within the existing urban area or the settlement boundaries of Thornbury and Yate / Chipping Sodbury, as defined by the South Gloucestershire Policies Map.

Commitments by type

- Mobile: Includes caravans.
- Other: Anything not falling into the other 3 categories and is predominantly accommodation for Gypsy / Traveller and Travelling Showpeople.

Commitments by area

- Conversions are existing houses and flats to new houses and flats
- Change of use are changes of use of any other buildings to houses and flats e.g. agricultural barns, offices, shops, former industrial buildings.

Aust Parish

Total commitments as at Dec. 2013	6
--	----------

Dwelling commitments - by area (gross)

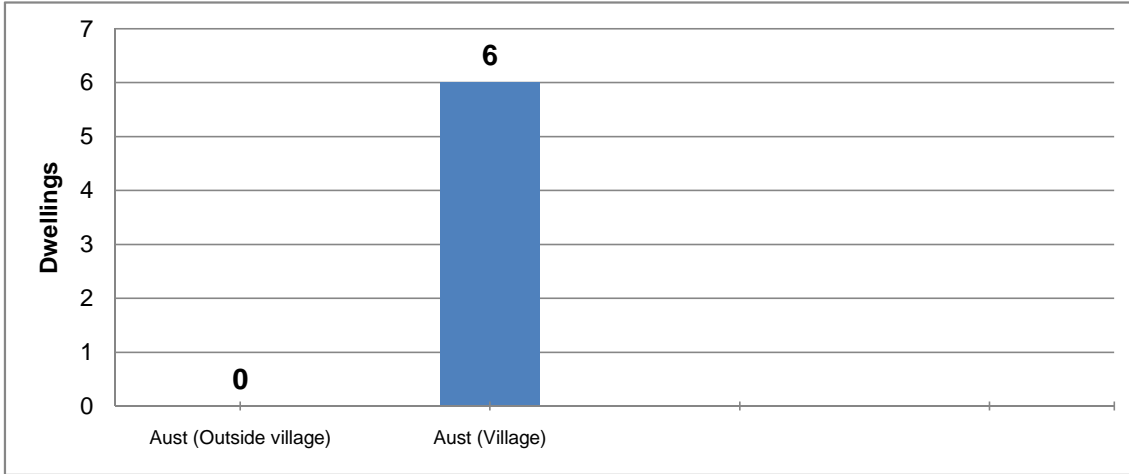

Dwelling commitments - by type

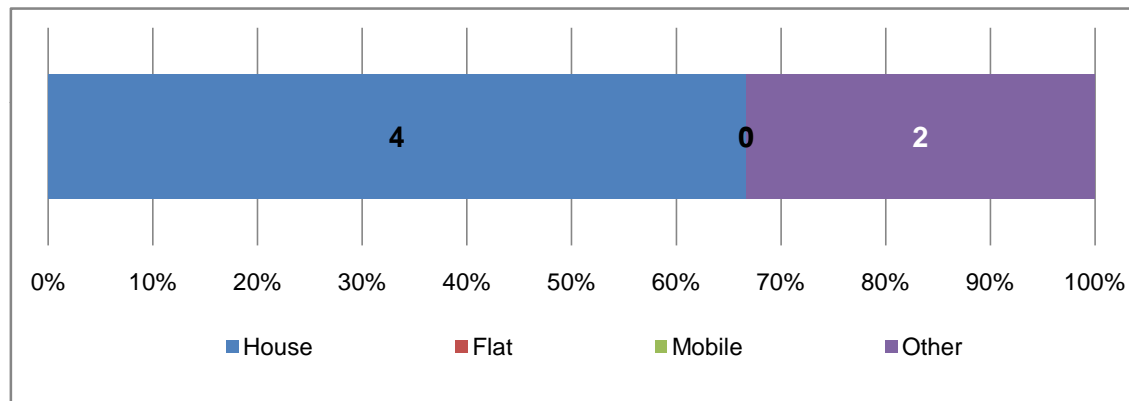

By area (dwellings)

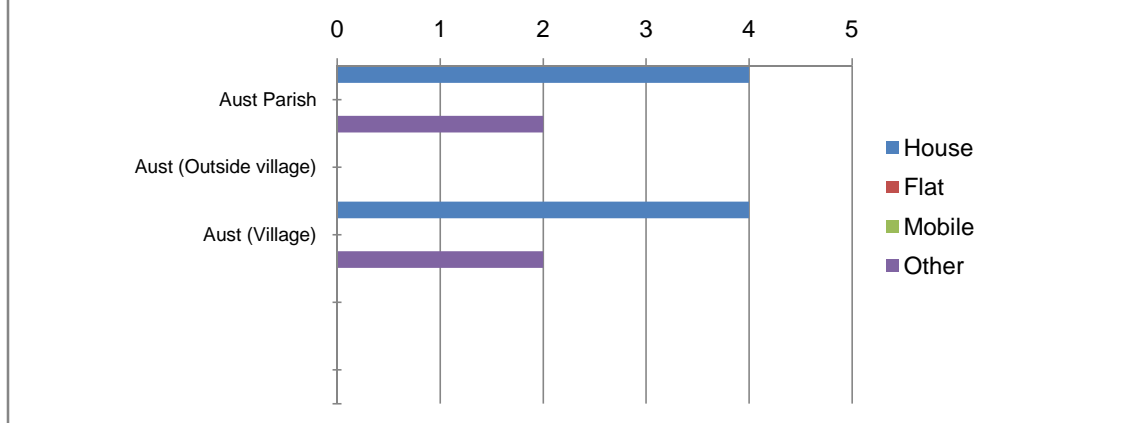

Dwelling commitments - by source

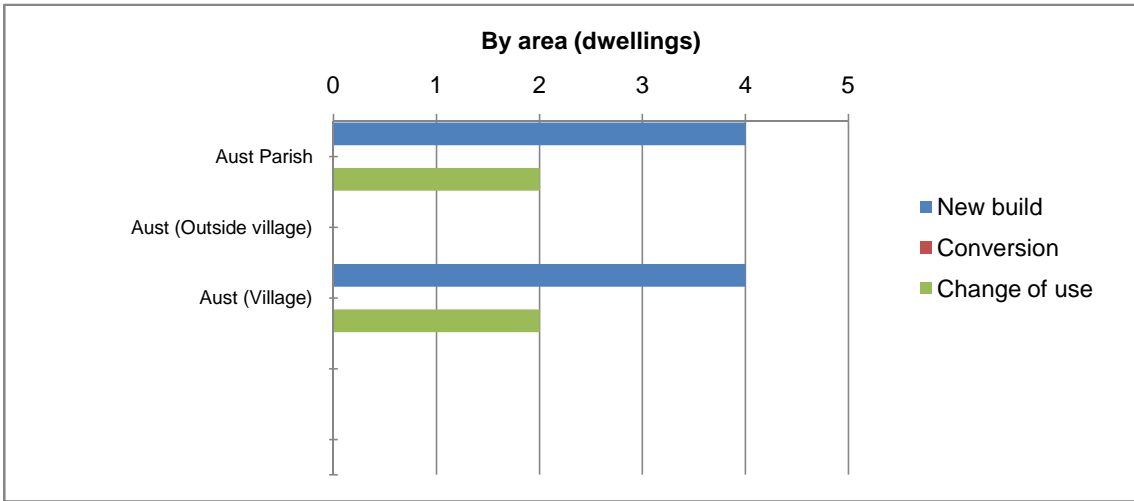
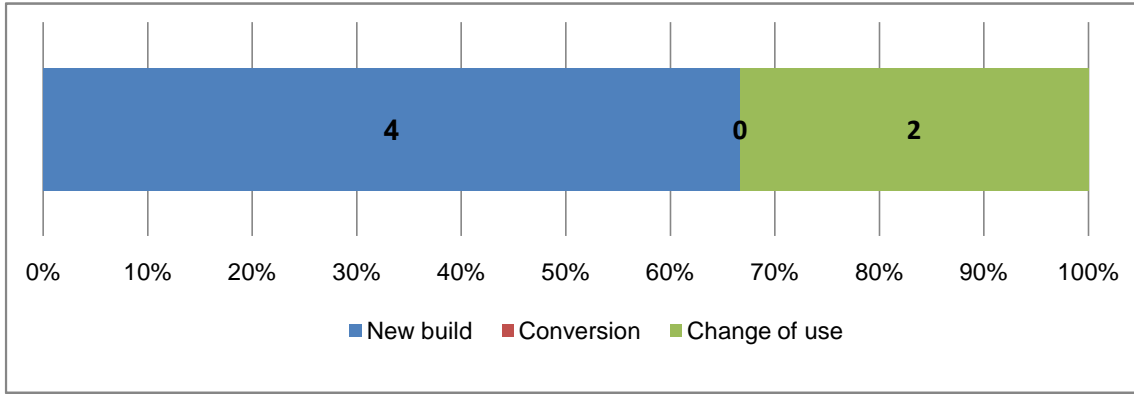

Dwelling commitments - by number of bedrooms

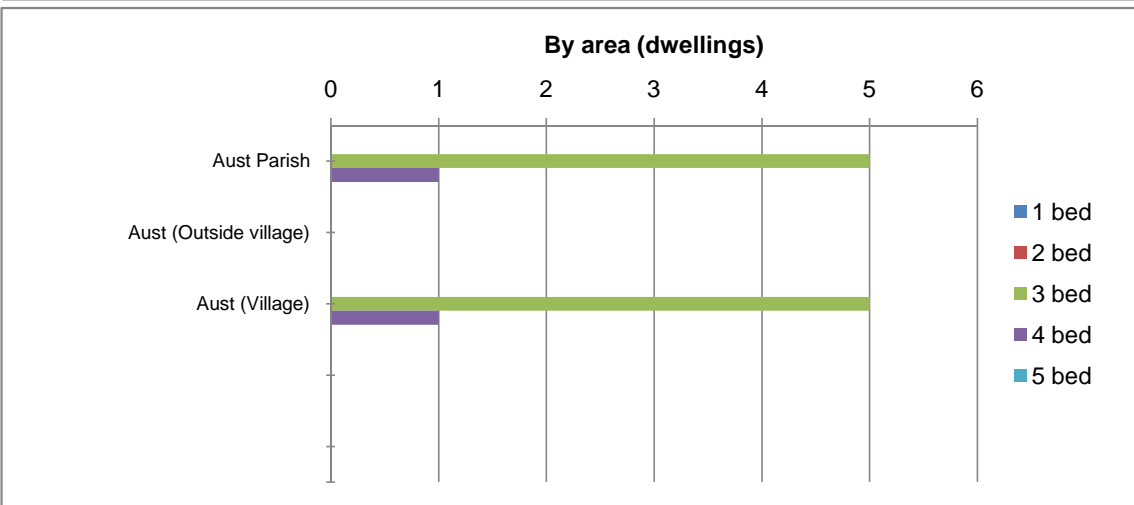
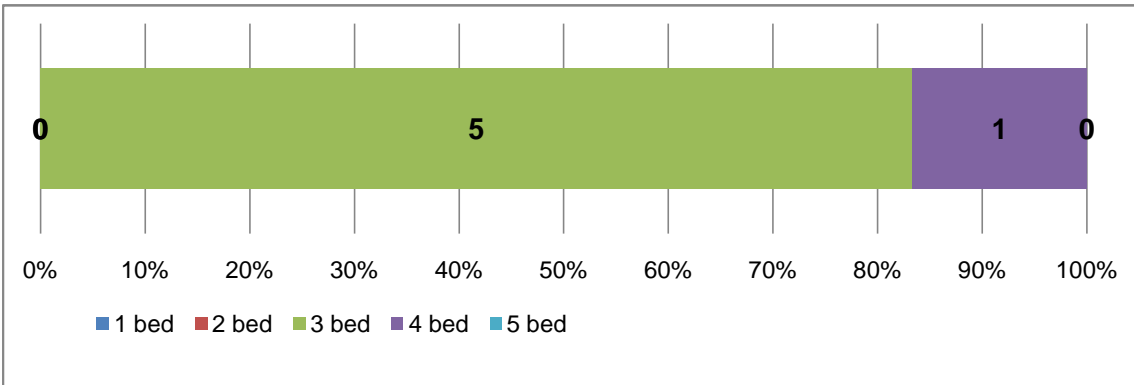

Notes

Profiles produced by The Corporate Research Team, South Gloucestershire Council. March 2014.
Data collated by Strategic Planning Policy & Specialist Advice Team.

* **Residential commitments at December 2013** = Number of dwellings with planning permissions but not completed at March 2013, together with the number of dwelling granted planning permission between March 2013 - Dec 2013

The Rural Housing Review covers the Rural Areas of South Gloucestershire as defined in the South Gloucestershire Core Strategy.

Commitments by area

Defined by parish boundaries, excluding those parts of parishes within the existing urban area or the settlement boundaries of Thornbury and Yate / Chipping Sodbury, as defined by the South Gloucestershire Policies Map.

Commitments by type

- Mobile: Includes caravans.
- Other: Anything not falling into the other 3 categories and is predominantly accommodation for Gypsy / Traveller and Travelling Showpeople.

Commitments by area

- Conversions are existing houses and flats to new houses and flats
- Change of use are changes of use of any other buildings to houses and flats e.g. agricultural barns, offices, shops, former industrial buildings.

Badminton Parish

Total commitments as at Dec. 2013	0
--	----------

Dwelling commitments - by area (gross)



Dwelling commitments - by type

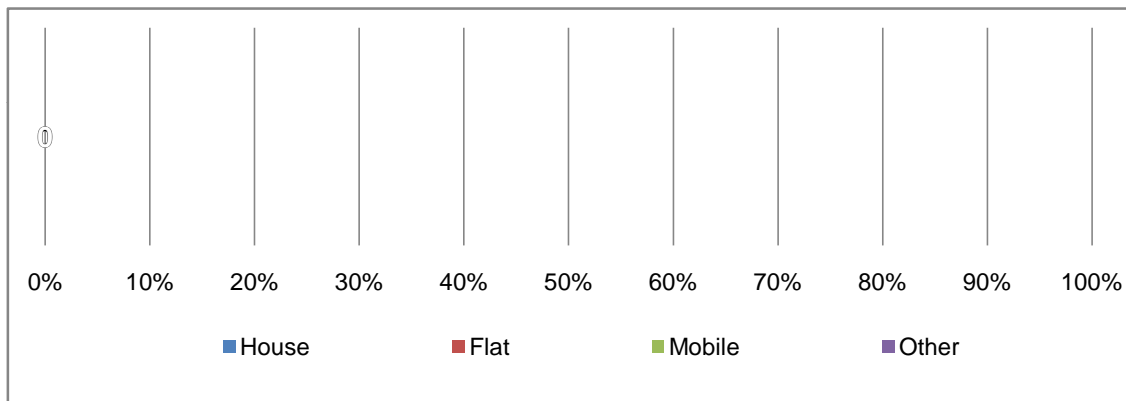

By area (dwellings)

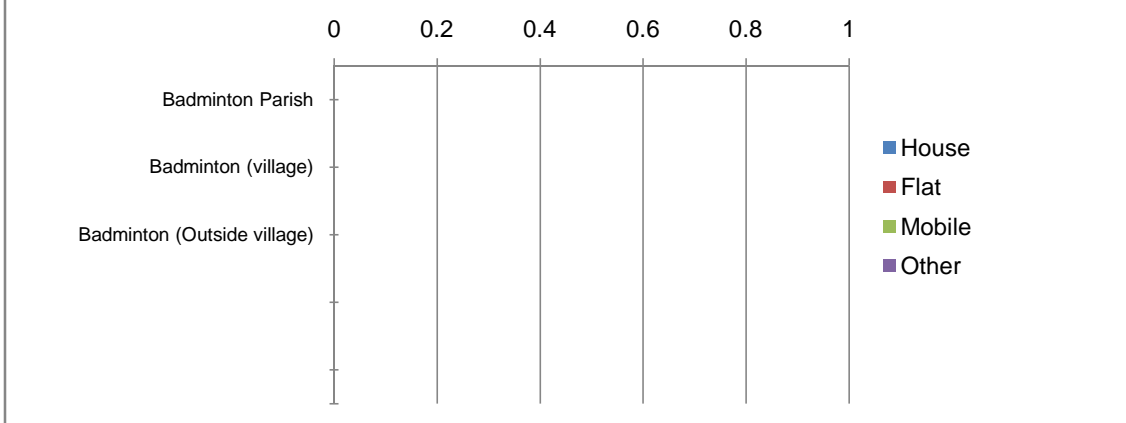

Dwelling commitments - by source

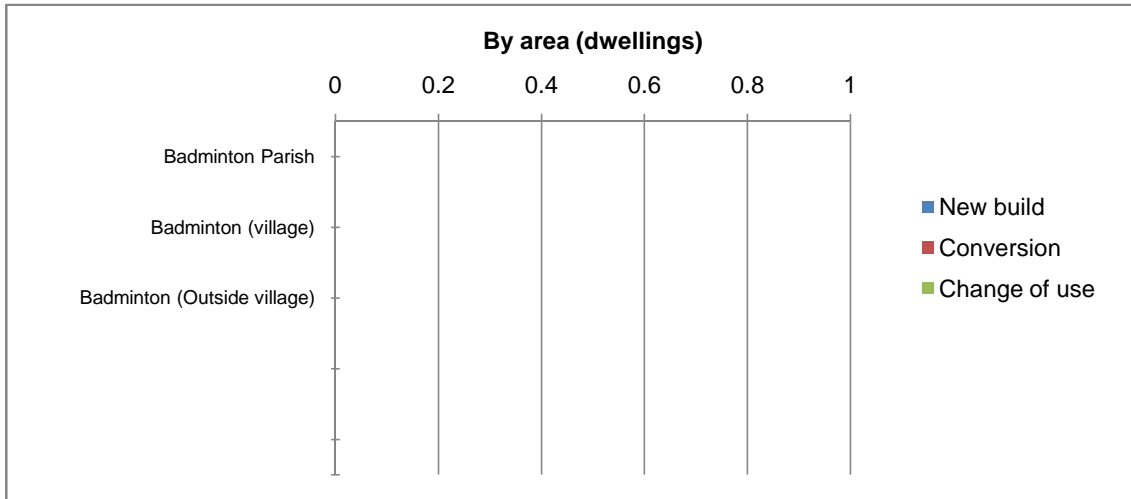
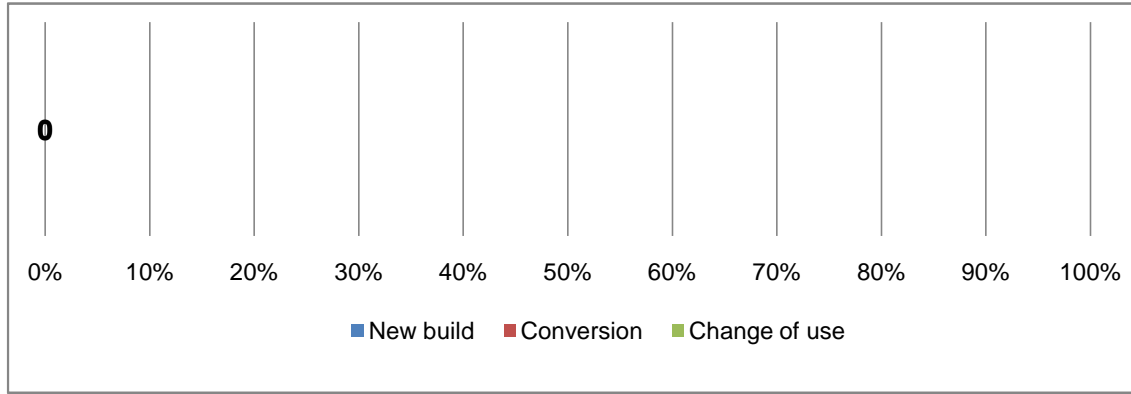

Dwelling commitments - by number of bedrooms

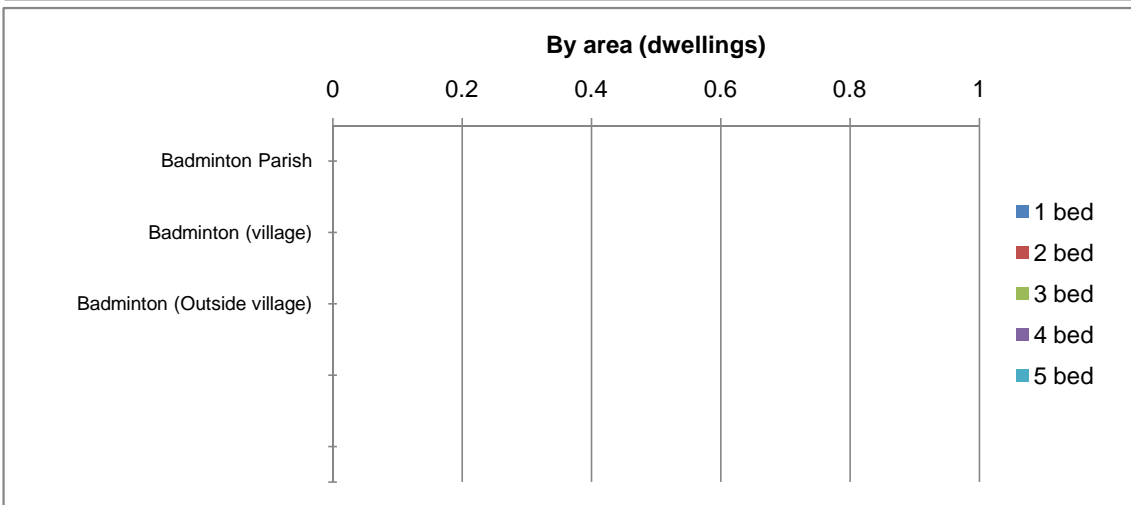
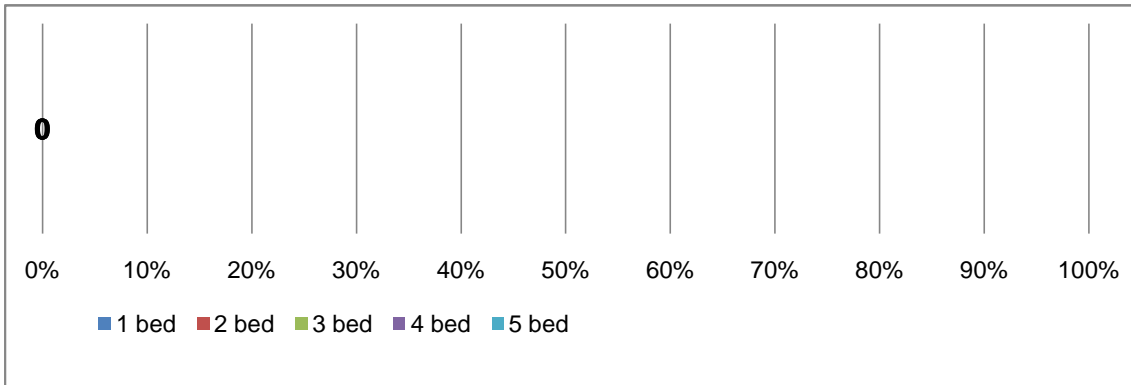

Notes

Profiles produced by The Corporate Research Team, South Gloucestershire Council. March 2014.
Data collated by Strategic Planning Policy & Specialist Advice Team.

* **Residential commitments at December 2013** = Number of dwellings with planning permissions but not completed at March 2013, together with the number of dwelling granted planning permission between March 2013 - Dec 2013

The Rural Housing Review covers the Rural Areas of South Gloucestershire as defined in the South Gloucestershire Core Strategy.

Commitments by area

Defined by parish boundaries, excluding those parts of parishes within the existing urban area or the settlement boundaries of Thornbury and Yate / Chipping Sodbury, as defined by the South Gloucestershire Policies Map.

Commitments by type

- Mobile: Includes caravans.
- Other: Anything not falling into the other 3 categories and is predominantly accommodation for Gypsy / Traveller and Travelling Showpeople.

Commitments by area

- Conversions are existing houses and flats to new houses and flats
- Change of use are changes of use of any other buildings to houses and flats e.g. agricultural barns, offices, shops, former industrial buildings.

Bitton Parish

Total commitments as at Dec. 2013 3

Dwelling commitments - by area (gross)

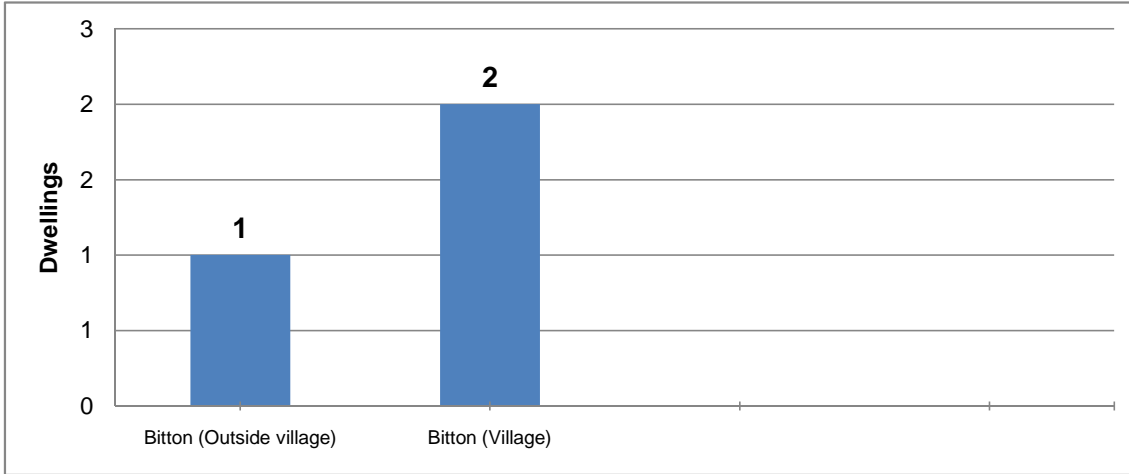

Dwelling commitments - by type

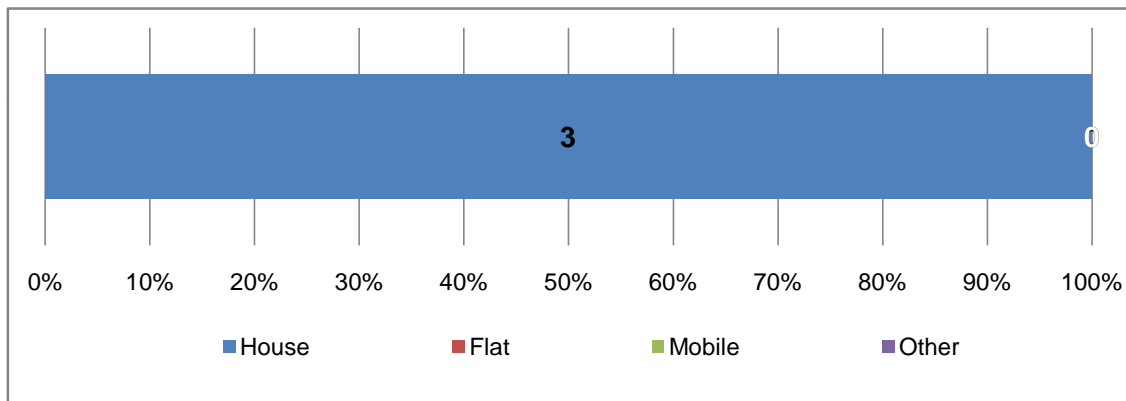

By area (dwellings)

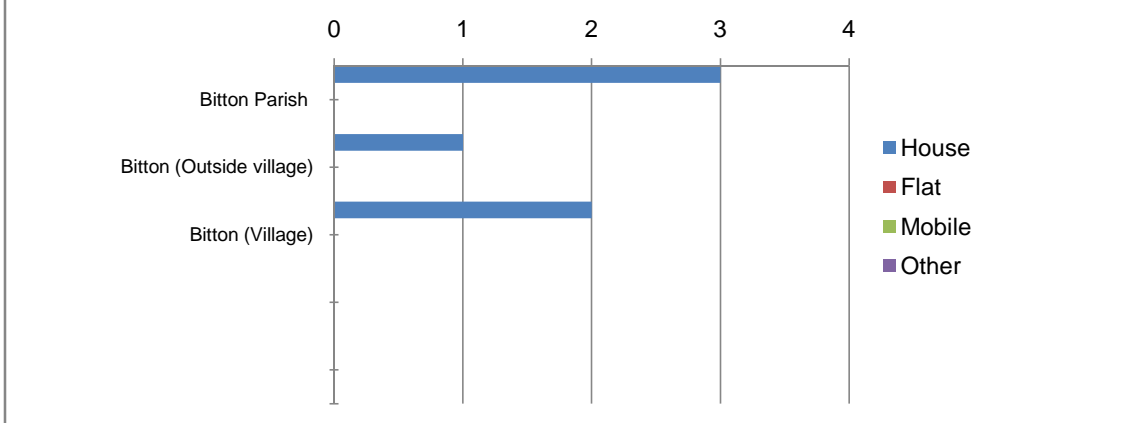

Dwelling commitments - by source

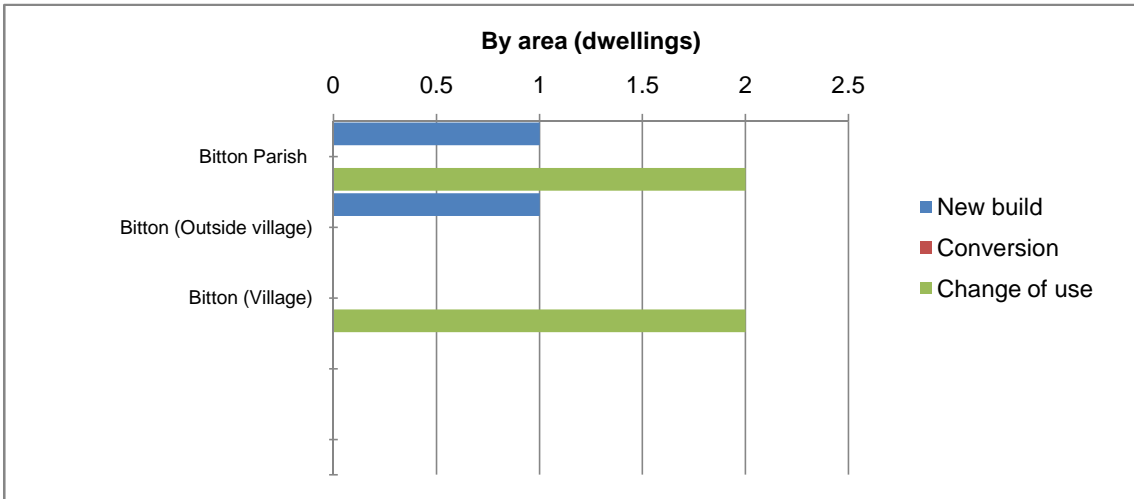
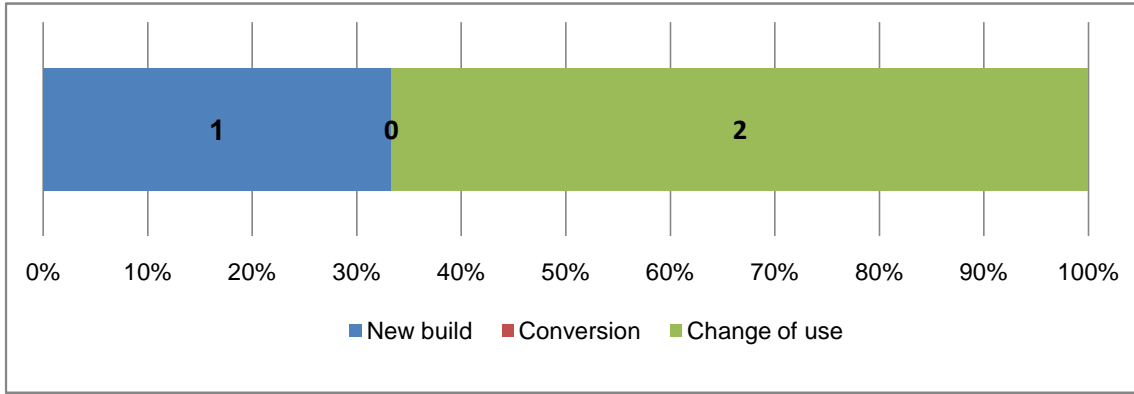

Dwelling commitments - by number of bedrooms

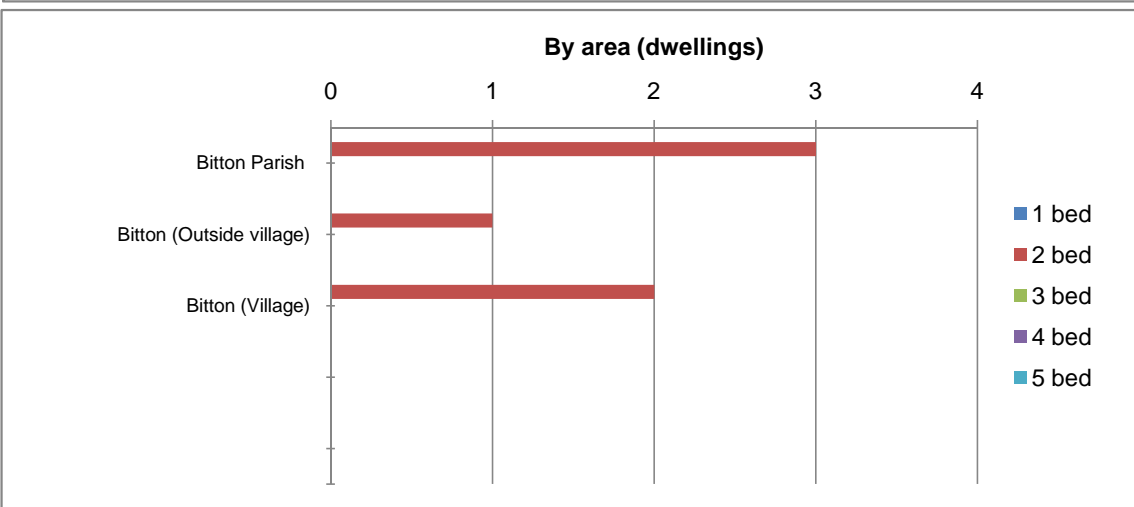
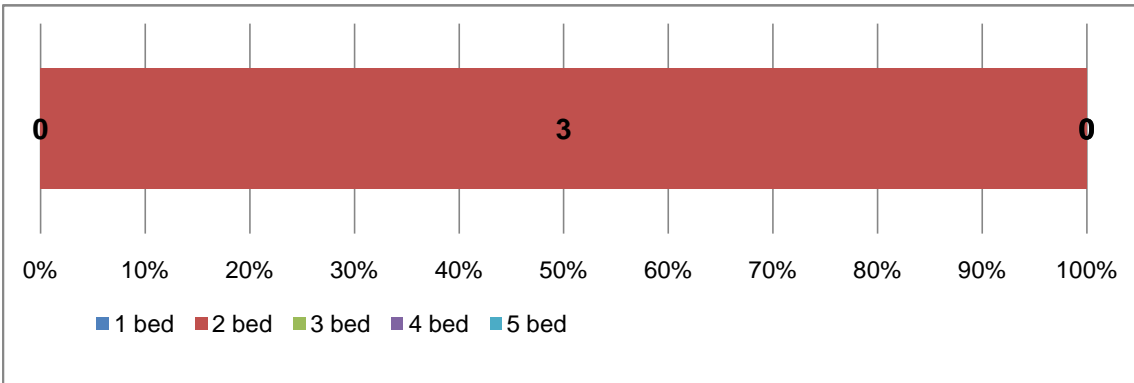

Notes

Profiles produced by The Corporate Research Team, South Gloucestershire Council. March 2014.
Data collated by Strategic Planning Policy & Specialist Advice Team.

* **Residential commitments at December 2013** = Number of dwellings with planning permissions but not completed at March 2013, together with the number of dwelling granted planning permission between March 2013 - Dec 2013

The Rural Housing Review covers the Rural Areas of South Gloucestershire as defined in the South Gloucestershire Core Strategy.

Commitments by area

Defined by parish boundaries, excluding those parts of parishes within the existing urban area or the settlement boundaries of Thornbury and Yate / Chipping Sodbury, as defined by the South Gloucestershire Policies Map.

Commitments by type

- Mobile: Includes caravans.
- Other: Anything not falling into the other 3 categories and is predominantly accommodation for Gypsy / Traveller and Travelling Showpeople.

Commitments by area

- Conversions are existing houses and flats to new houses and flats
- Change of use are changes of use of any other buildings to houses and flats e.g. agricultural barns, offices, shops, former industrial buildings.

Charfield Parish

Total commitments as at Dec. 2013	21
--	-----------

Dwelling commitments - by area (gross)

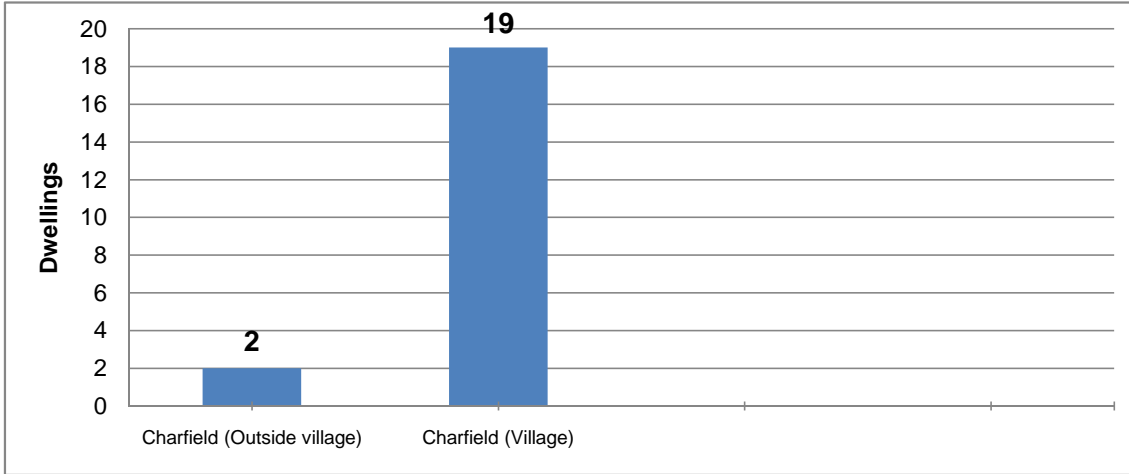

Dwelling commitments - by type

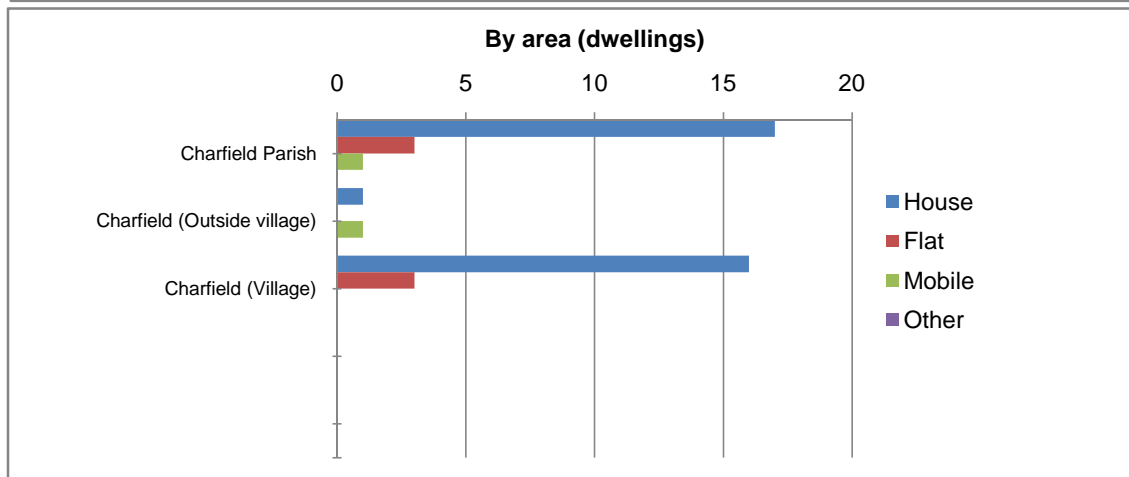
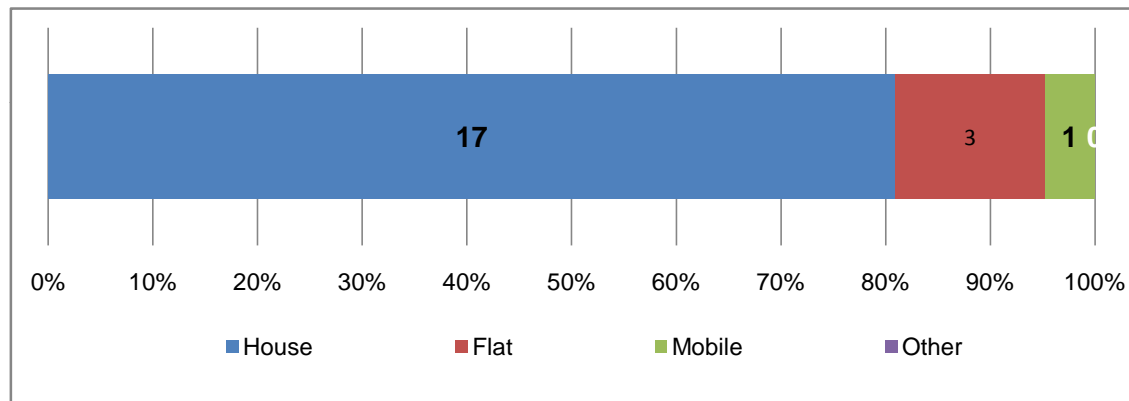

Dwelling commitments - by source

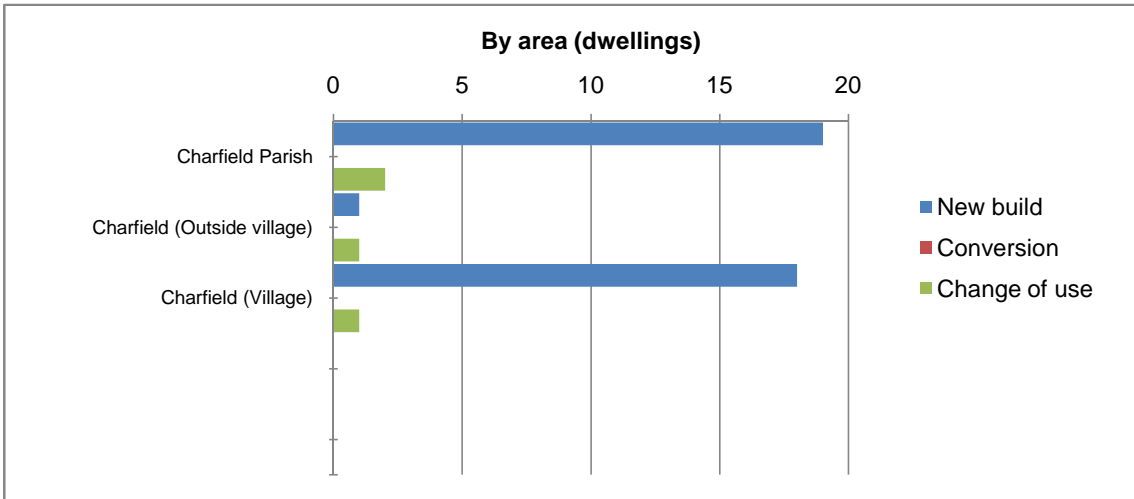
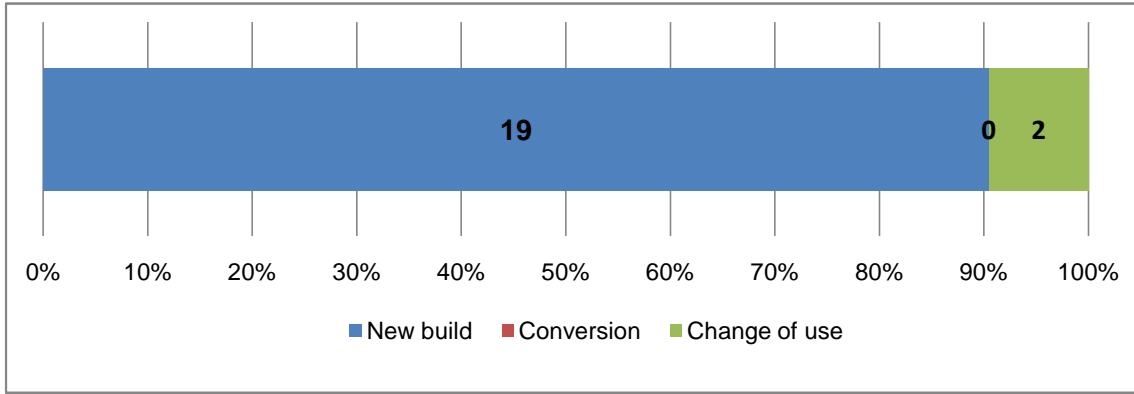

Dwelling commitments - by number of bedrooms

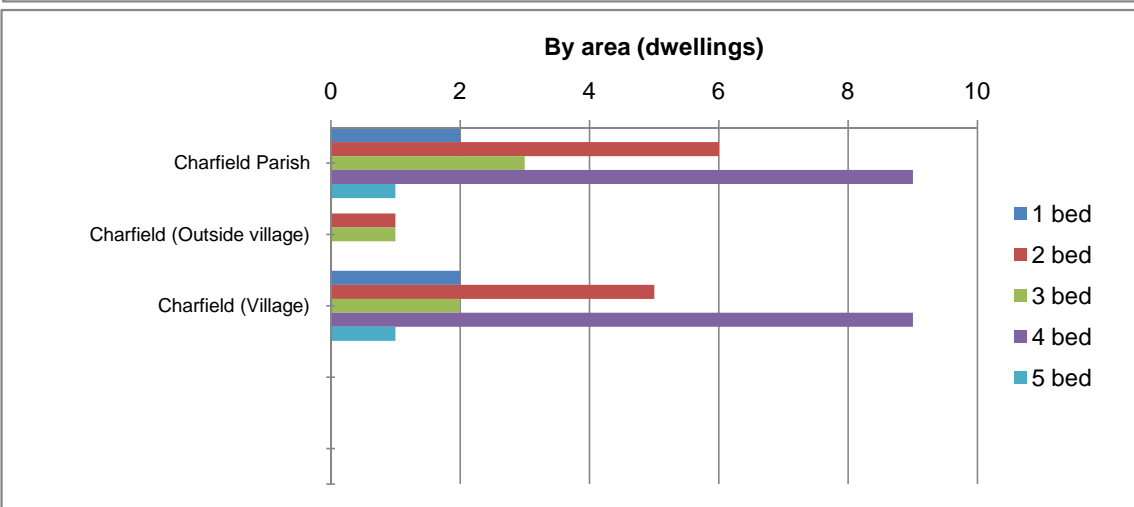
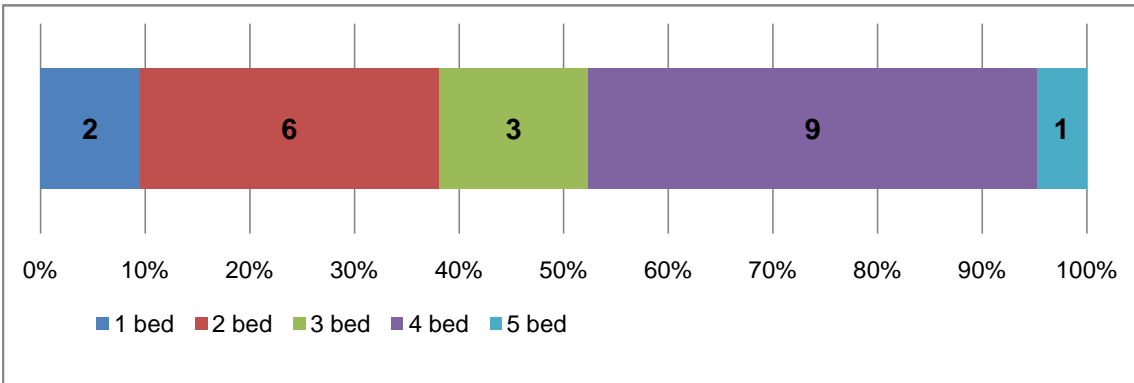

Notes

Profiles produced by The Corporate Research Team, South Gloucestershire Council. March 2014.
Data collated by Strategic Planning Policy & Specialist Advice Team.

* **Residential commitments at December 2013** = Number of dwellings with planning permissions but not completed at March 2013, together with the number of dwelling granted planning permission between March 2013 - Dec 2013

The Rural Housing Review covers the Rural Areas of South Gloucestershire as defined in the South Gloucestershire Core Strategy.

Commitments by area

Defined by parish boundaries, excluding those parts of parishes within the existing urban area or the settlement boundaries of Thornbury and Yate / Chipping Sodbury, as defined by the South Gloucestershire Policies Map.

Commitments by type

- Mobile: Includes caravans.
- Other: Anything not falling into the other 3 categories and is predominantly accommodation for Gypsy / Traveller and Travelling Showpeople.

Commitments by area

- Conversions are existing houses and flats to new houses and flats
- Change of use are changes of use of any other buildings to houses and flats e.g. agricultural barns, offices, shops, former industrial buildings.

Cold Ashton Parish

Total commitments as at Dec. 2013	2
--	----------

Dwelling commitments - by area (gross)

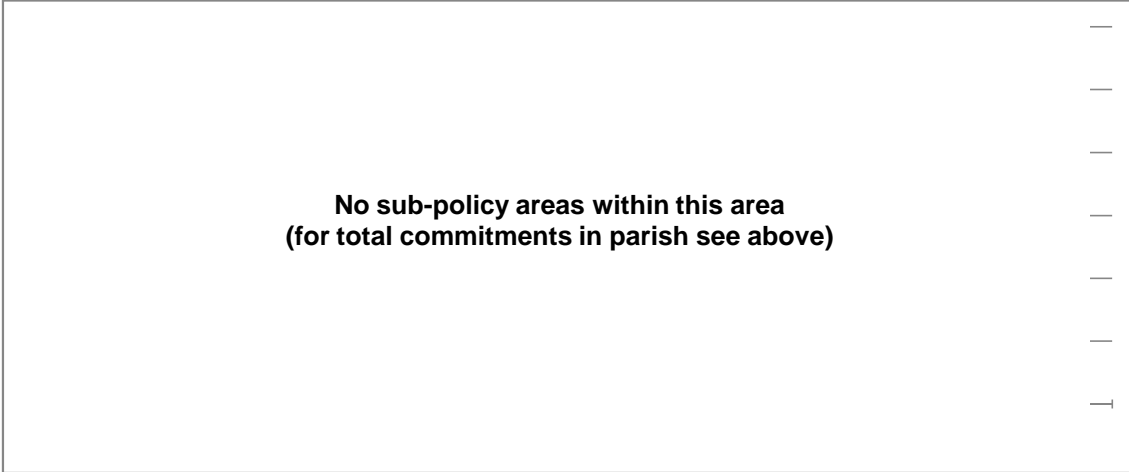

Dwelling commitments - by type

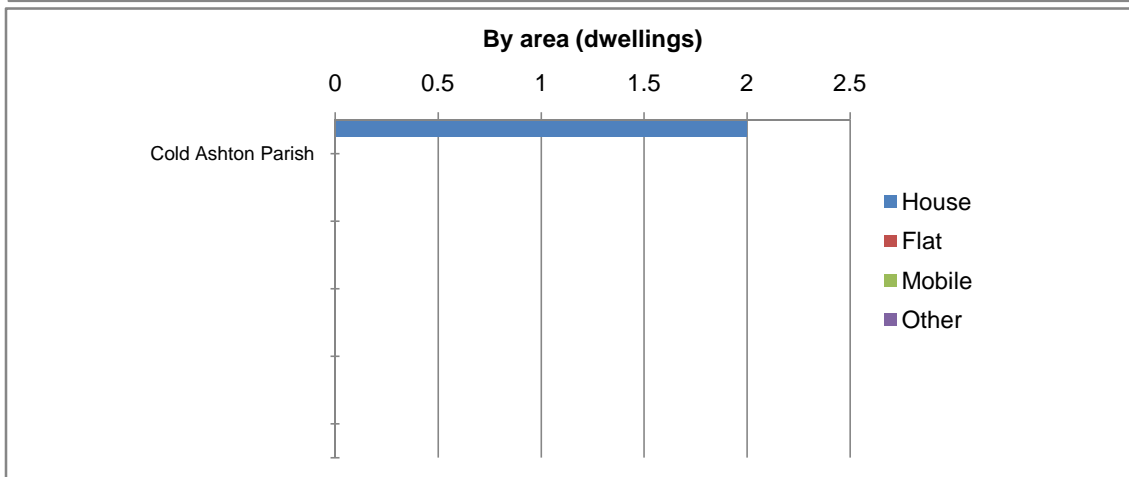
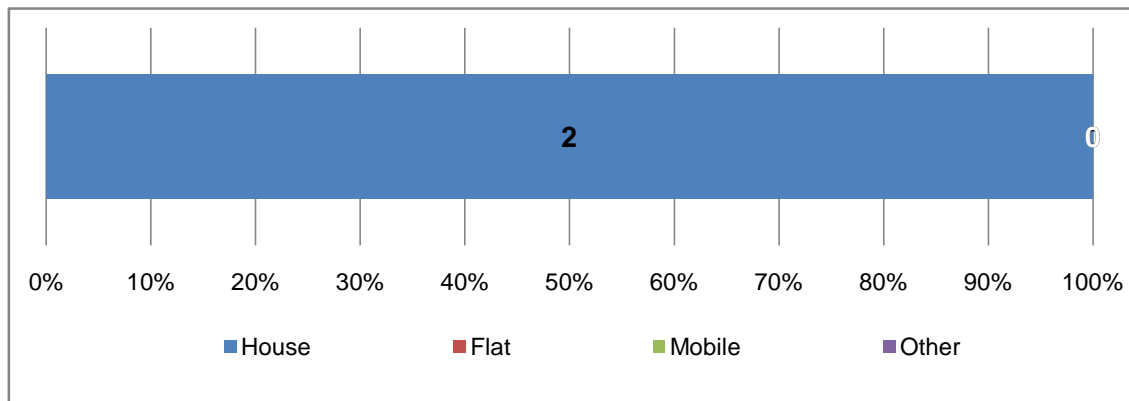

Dwelling commitments - by source

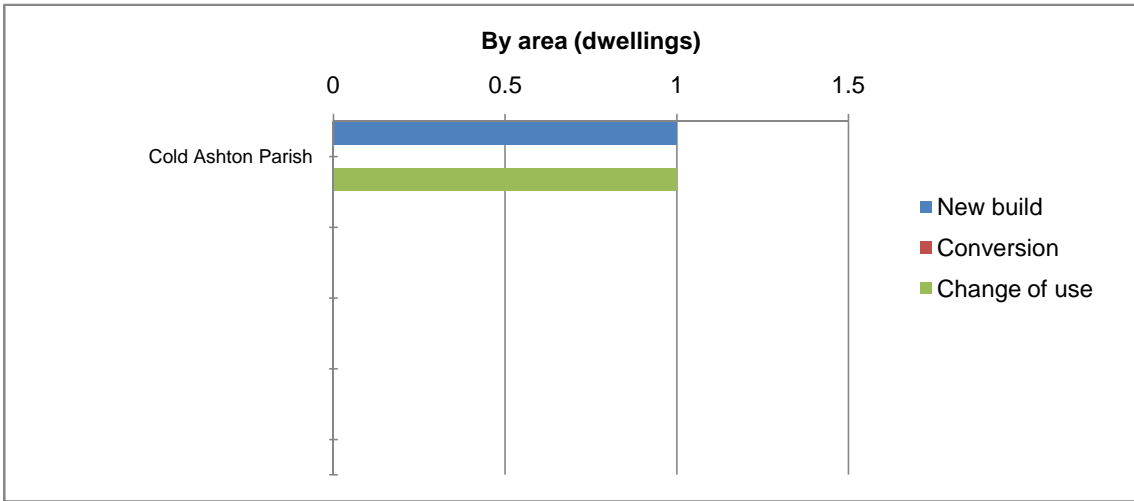
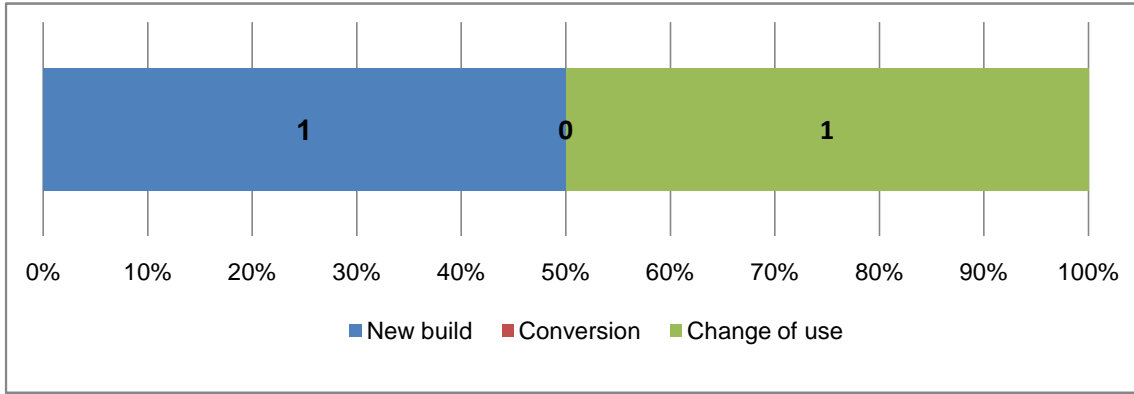

Dwelling commitments - by number of bedrooms

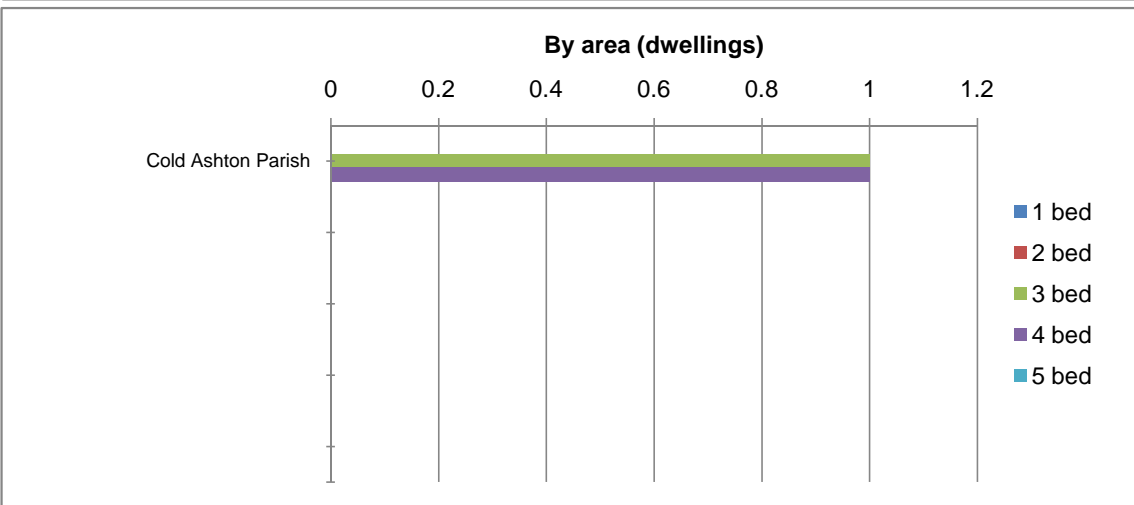
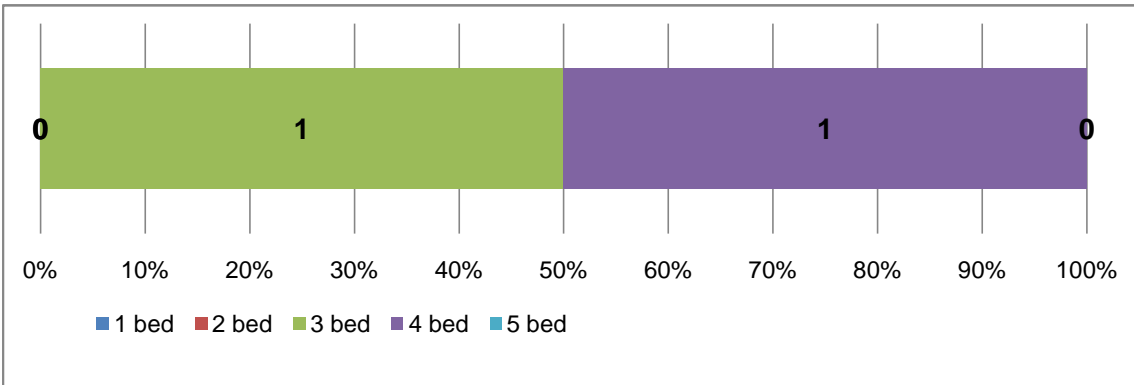

Notes

Profiles produced by The Corporate Research Team, South Gloucestershire Council. March 2014.
Data collated by Strategic Planning Policy & Specialist Advice Team.

* **Residential commitments at December 2013** = Number of dwellings with planning permissions but not completed at March 2013, together with the number of dwelling granted planning permission between March 2013 - Dec 2013

The Rural Housing Review covers the Rural Areas of South Gloucestershire as defined in the South Gloucestershire Core Strategy.

Commitments by area

Defined by parish boundaries, excluding those parts of parishes within the existing urban area or the settlement boundaries of Thornbury and Yate / Chipping Sodbury, as defined by the South Gloucestershire Policies Map.

Commitments by type

- Mobile: Includes caravans.
- Other: Anything not falling into the other 3 categories and is predominantly accommodation for Gypsy / Traveller and Travelling Showpeople.

Commitments by area

- Conversions are existing houses and flats to new houses and flats
- Change of use are changes of use of any other buildings to houses and flats e.g. agricultural barns, offices, shops, former industrial buildings.

Cromhall Parish

Total commitments as at Dec. 2013	22
--	-----------

Dwelling commitments - by area (gross)

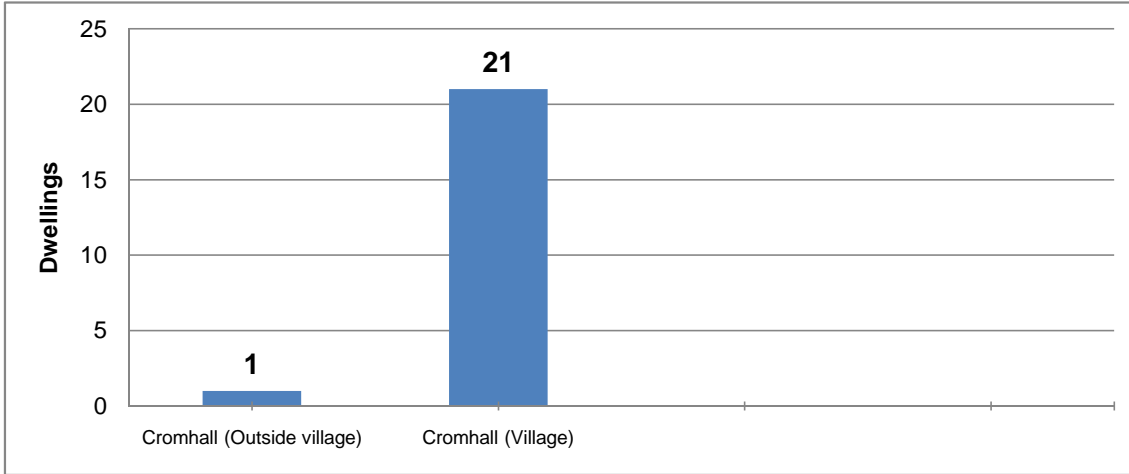

Dwelling commitments - by type

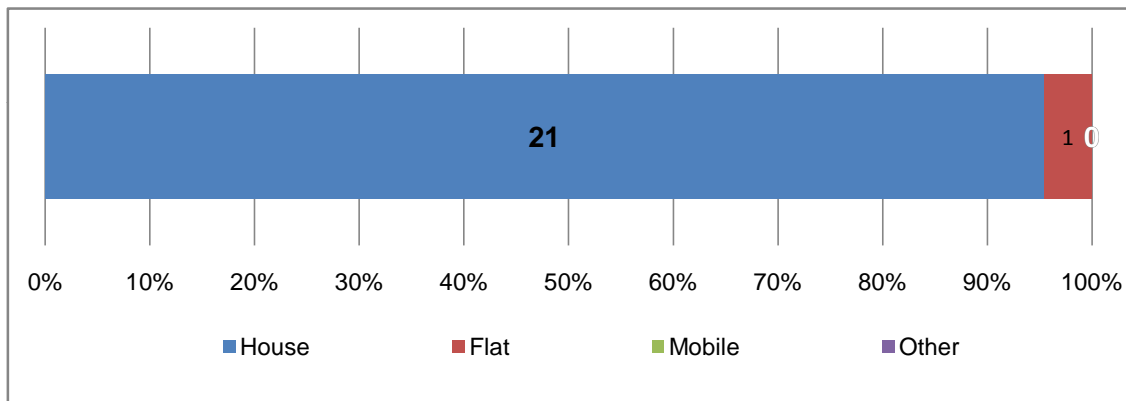

By area (dwellings)

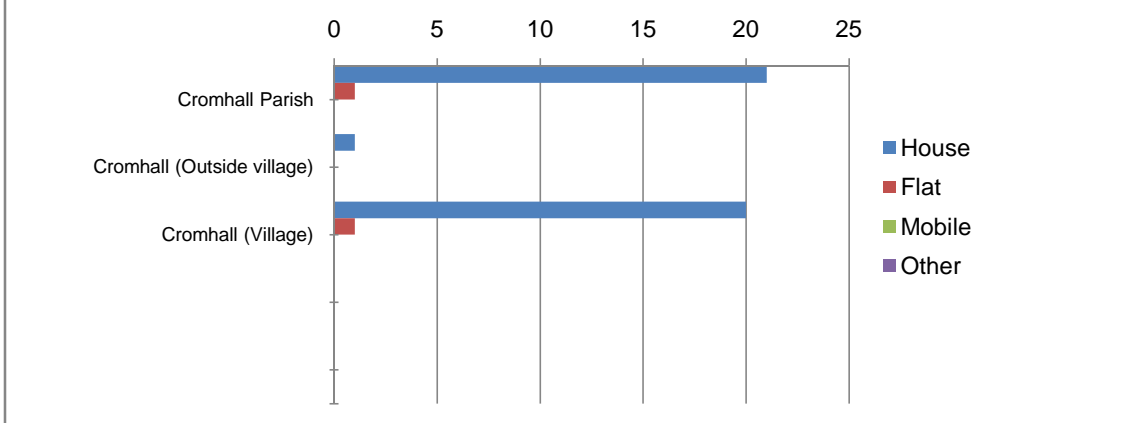

Dwelling commitments - by source

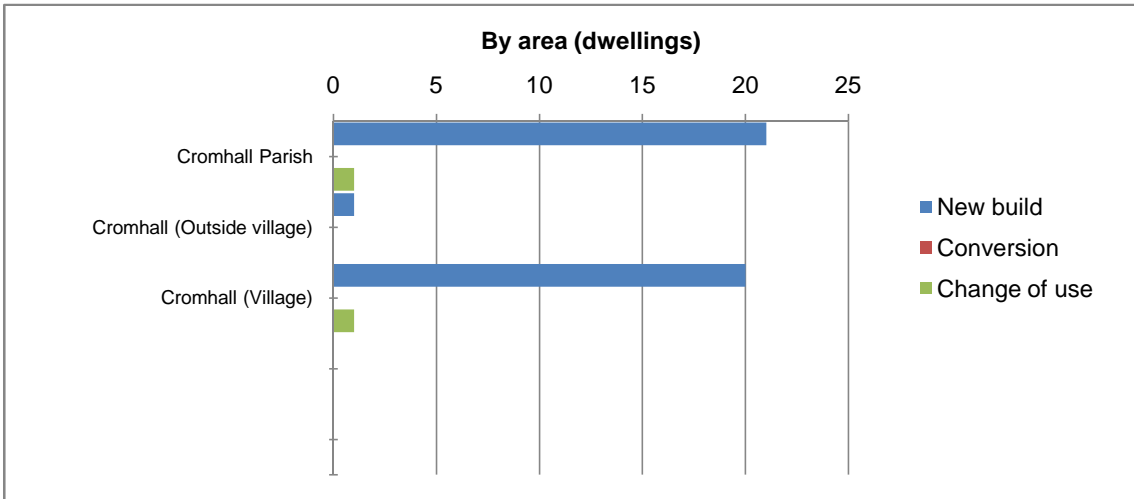
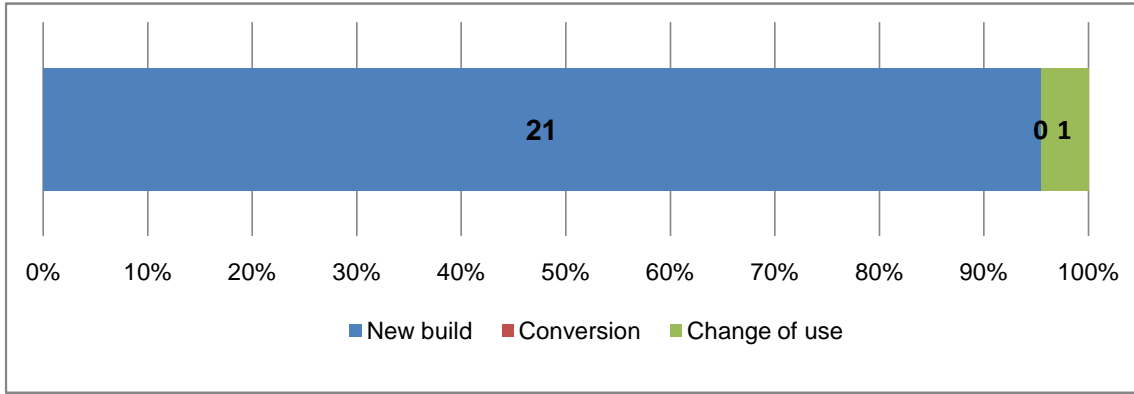

Dwelling commitments - by number of bedrooms

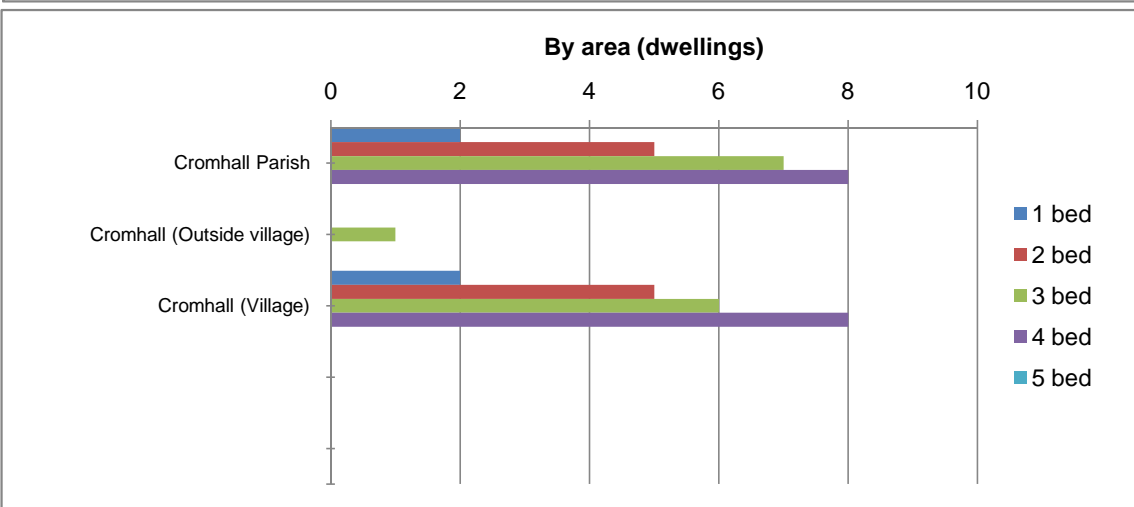
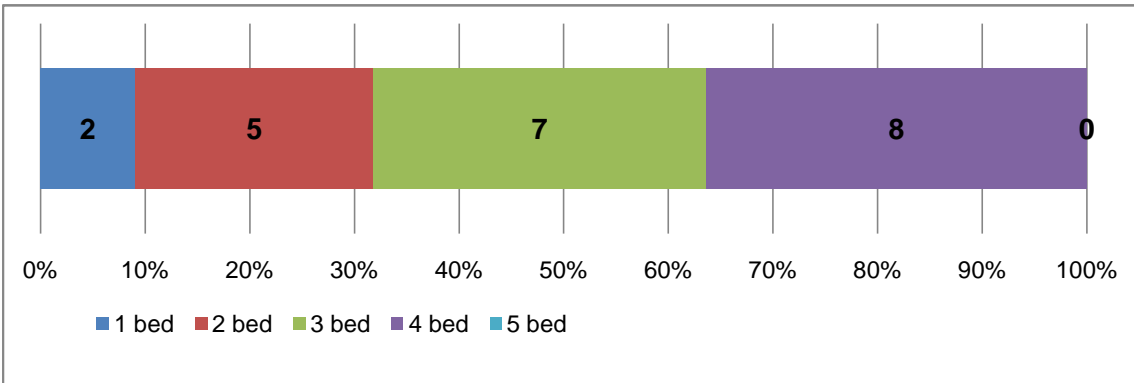

Notes

Profiles produced by The Corporate Research Team, South Gloucestershire Council. March 2014.
Data collated by Strategic Planning Policy & Specialist Advice Team.

* **Residential commitments at December 2013** = Number of dwellings with planning permissions but not completed at March 2013, together with the number of dwelling granted planning permission between March 2013 - Dec 2013

The Rural Housing Review covers the Rural Areas of South Gloucestershire as defined in the South Gloucestershire Core Strategy.

Commitments by area

Defined by parish boundaries, excluding those parts of parishes within the existing urban area or the settlement boundaries of Thornbury and Yate / Chipping Sodbury, as defined by the South Gloucestershire Policies Map.

Commitments by type

- Mobile: Includes caravans.
- Other: Anything not falling into the other 3 categories and is predominantly accommodation for Gypsy / Traveller and Travelling Showpeople.

Commitments by area

- Conversions are existing houses and flats to new houses and flats
- Change of use are changes of use of any other buildings to houses and flats e.g. agricultural barns, offices, shops, former industrial buildings.

Dodington

Total commitments as at Dec. 2013	1
--	----------

Dwelling commitments - by area (gross)

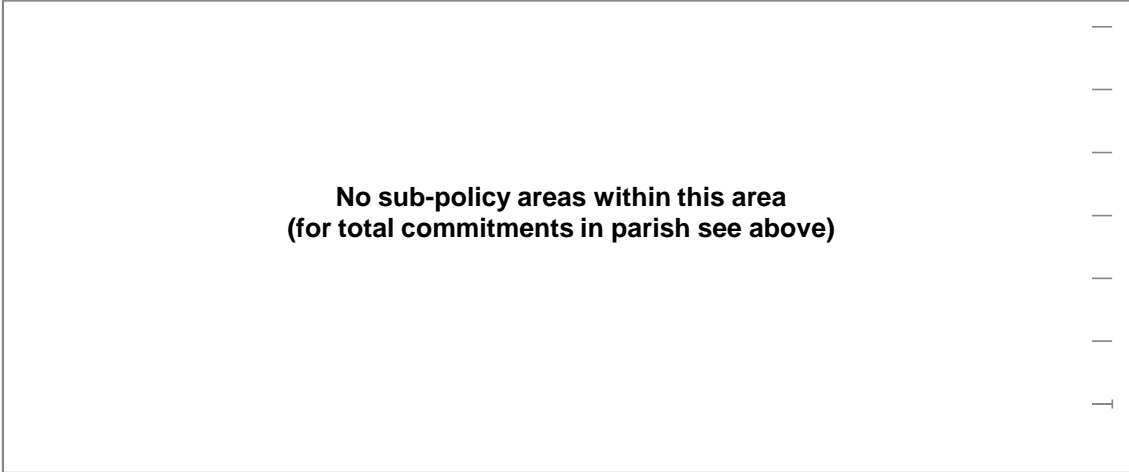

Dwelling commitments - by type

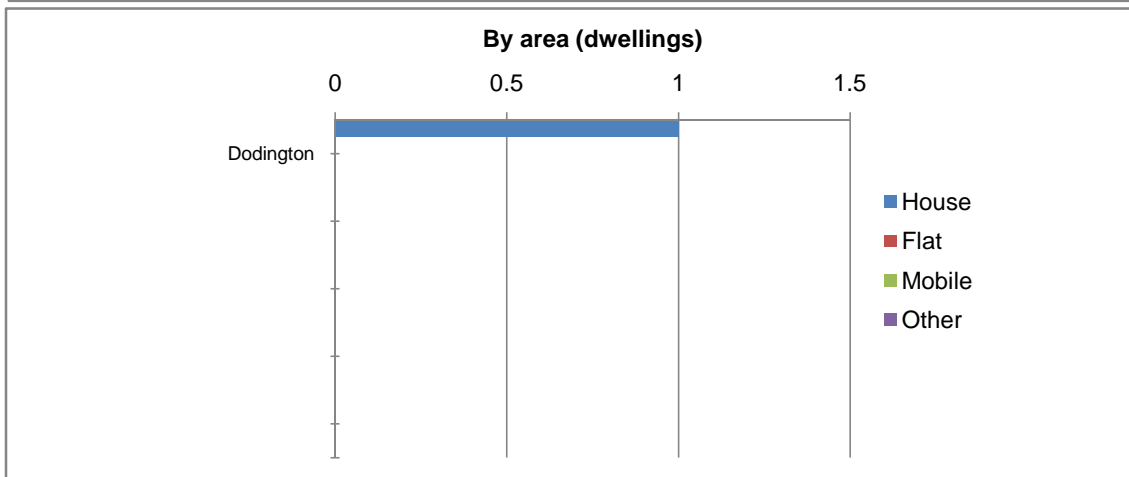
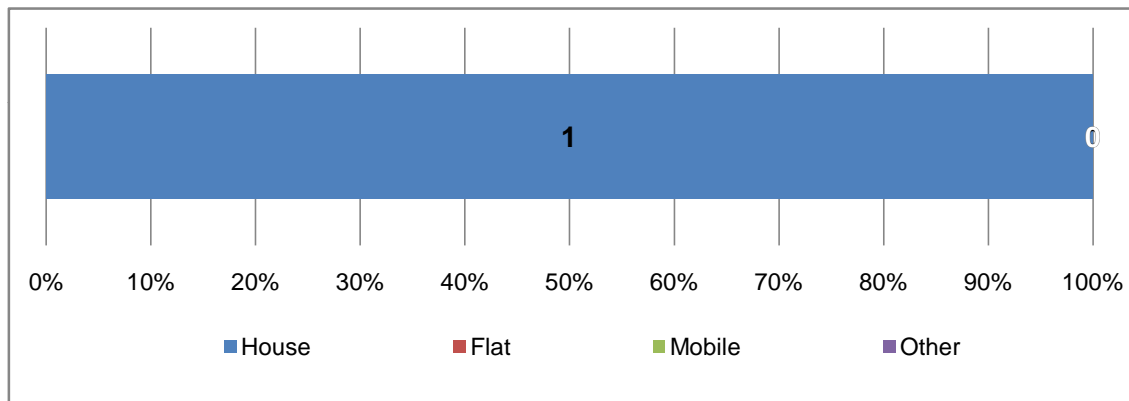

Dwelling commitments - by source

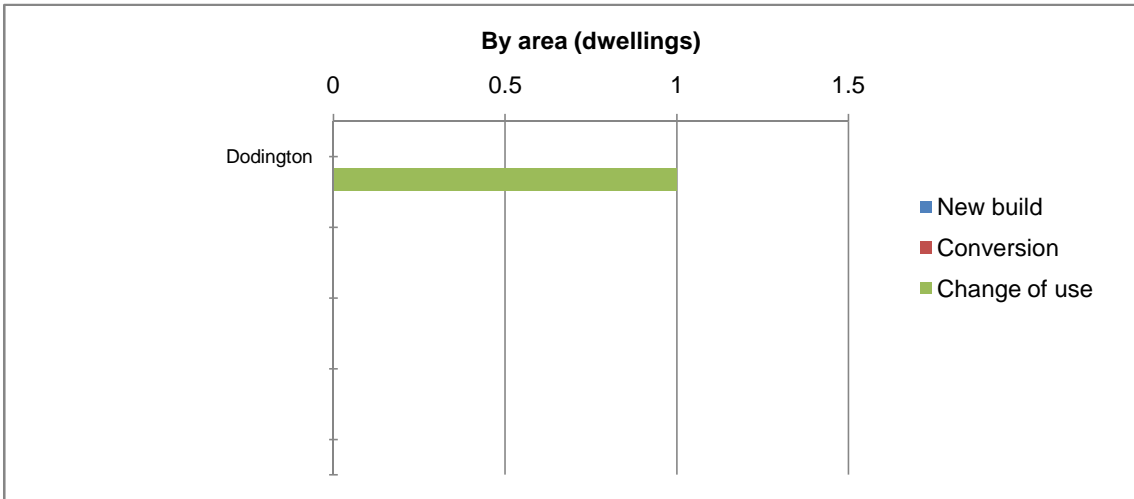
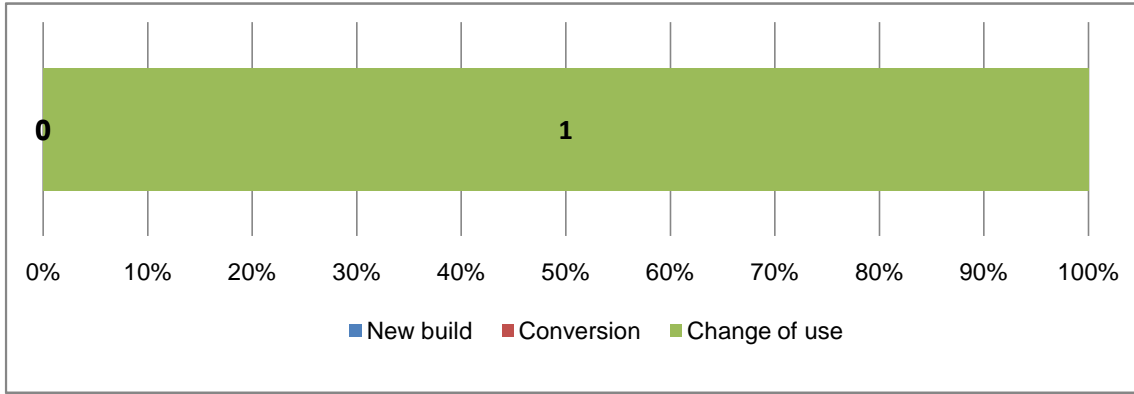

Dwelling commitments - by number of bedrooms

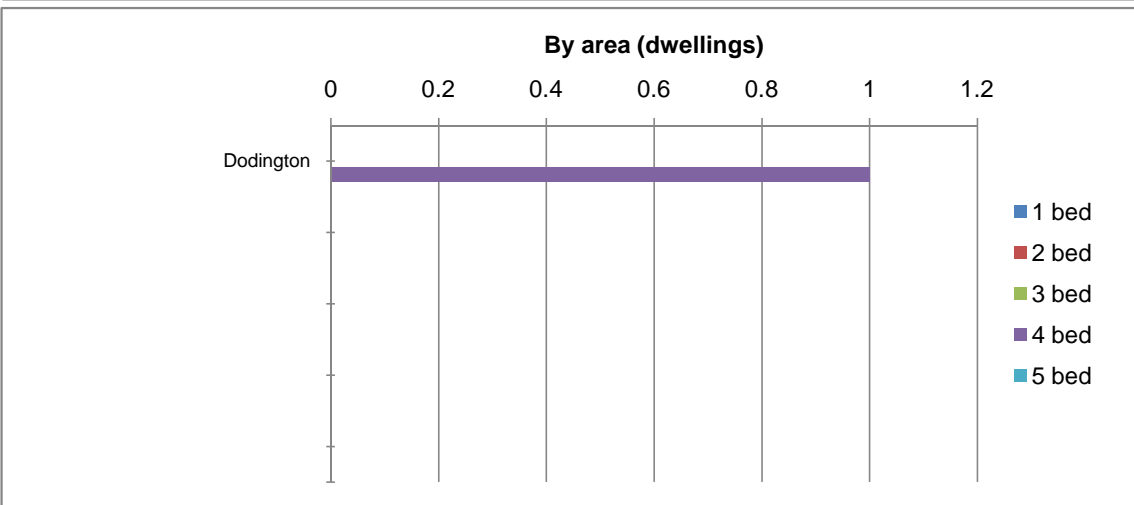
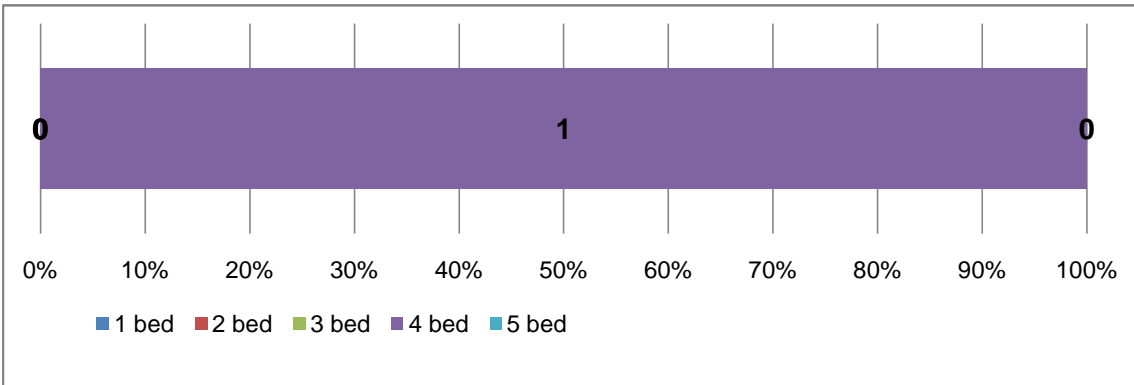

Notes

Profiles produced by The Corporate Research Team, South Gloucestershire Council. March 2014.
Data collated by Strategic Planning Policy & Specialist Advice Team.

* **Residential commitments at December 2013** = Number of dwellings with planning permissions but not completed at March 2013, together with the number of dwelling granted planning permission between March 2013 - Dec 2013

The Rural Housing Review covers the Rural Areas of South Gloucestershire as defined in the South Gloucestershire Core Strategy.

Commitments by area

Defined by parish boundaries, excluding those parts of parishes within the existing urban area or the settlement boundaries of Thornbury and Yate / Chipping Sodbury, as defined by the South Gloucestershire Policies Map.

Commitments by type

- Mobile: Includes caravans.
- Other: Anything not falling into the other 3 categories and is predominantly accommodation for Gypsy / Traveller and Travelling Showpeople.

Commitments by area

- Conversions are existing houses and flats to new houses and flats
- Change of use are changes of use of any other buildings to houses and flats e.g. agricultural barns, offices, shops, former industrial buildings.

Doynton Parish

Total commitments as at Dec. 2013 **5**

Dwelling commitments - by area (gross)

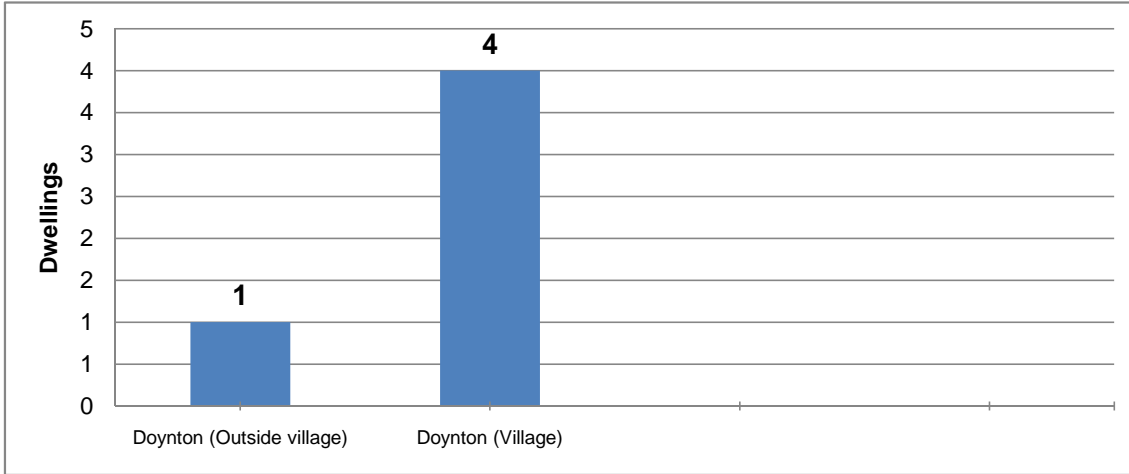

Dwelling commitments - by type

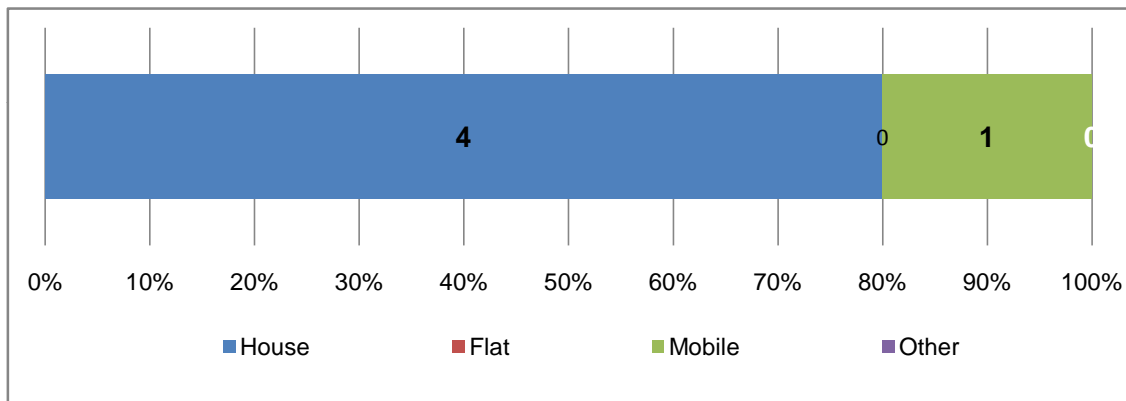

By area (dwellings)

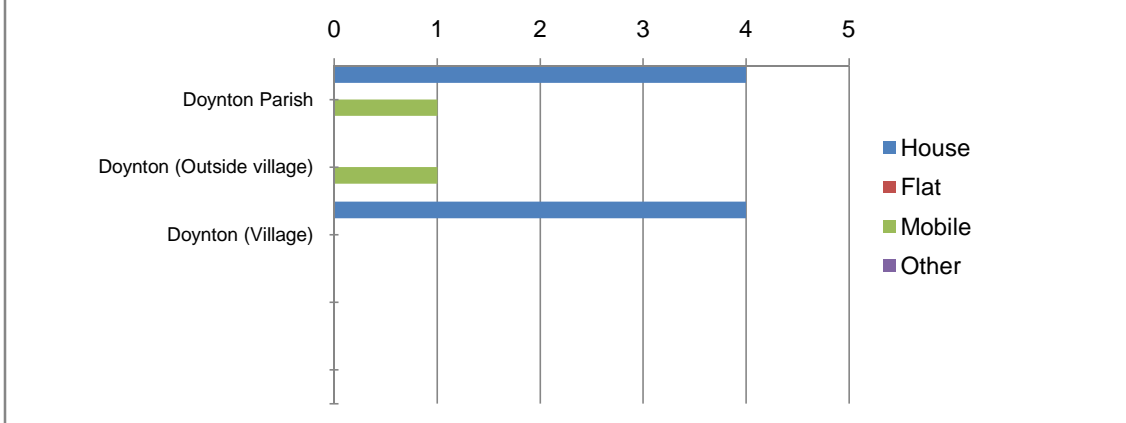

Dwelling commitments - by source

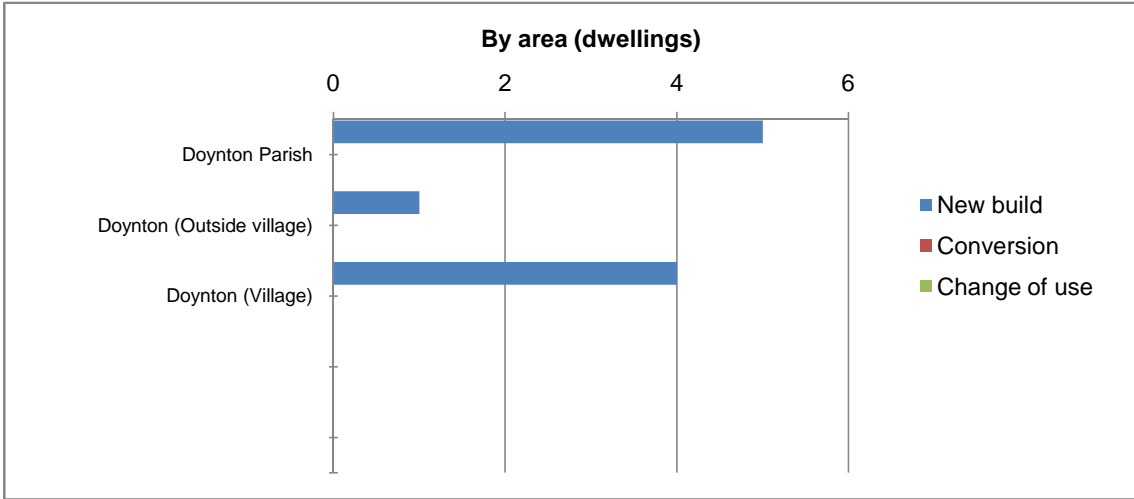
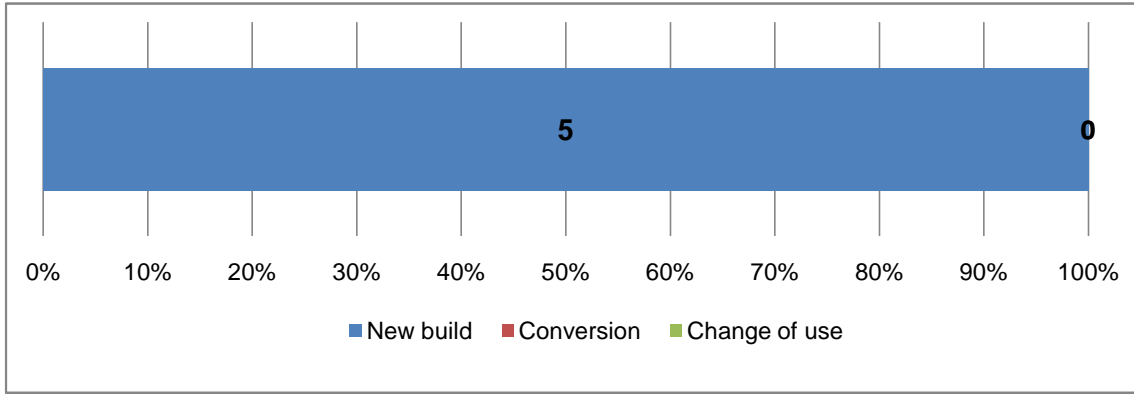

Dwelling commitments - by number of bedrooms

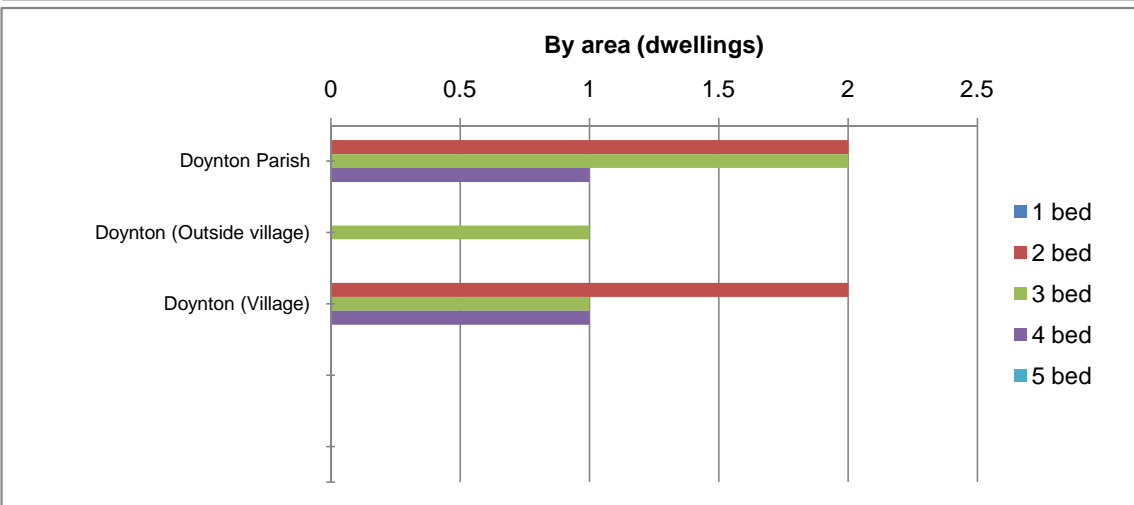
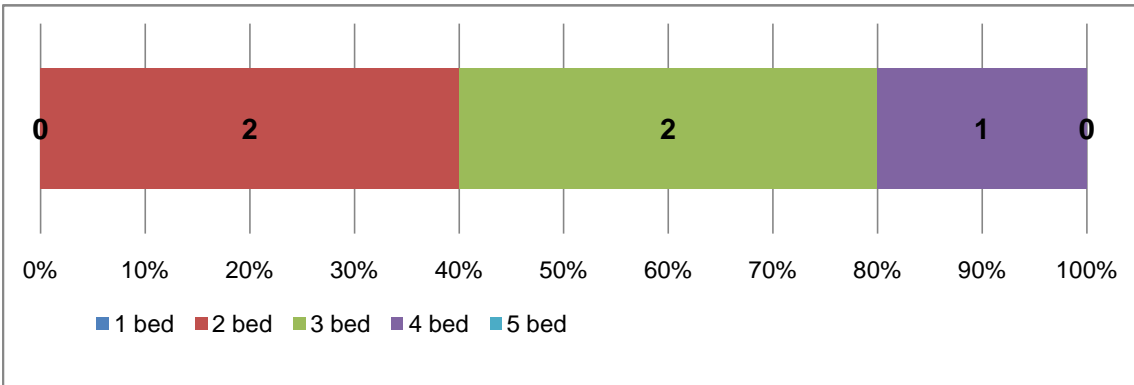

Notes

Profiles produced by The Corporate Research Team, South Gloucestershire Council. March 2014.
Data collated by Strategic Planning Policy & Specialist Advice Team.

* **Residential commitments at December 2013** = Number of dwellings with planning permissions but not completed at March 2013, together with the number of dwelling granted planning permission between March 2013 - Dec 2013

The Rural Housing Review covers the Rural Areas of South Gloucestershire as defined in the South Gloucestershire Core Strategy.

Commitments by area

Defined by parish boundaries, excluding those parts of parishes within the existing urban area or the settlement boundaries of Thornbury and Yate / Chipping Sodbury, as defined by the South Gloucestershire Policies Map.

Commitments by type

- Mobile: Includes caravans.
- Other: Anything not falling into the other 3 categories and is predominantly accommodation for Gypsy / Traveller and Travelling Showpeople.

Commitments by area

- Conversions are existing houses and flats to new houses and flats
- Change of use are changes of use of any other buildings to houses and flats e.g. agricultural barns, offices, shops, former industrial buildings.

Dyrham & Hinton Parish

Total commitments as at Dec. 2013 7

Dwelling commitments - by area (gross)

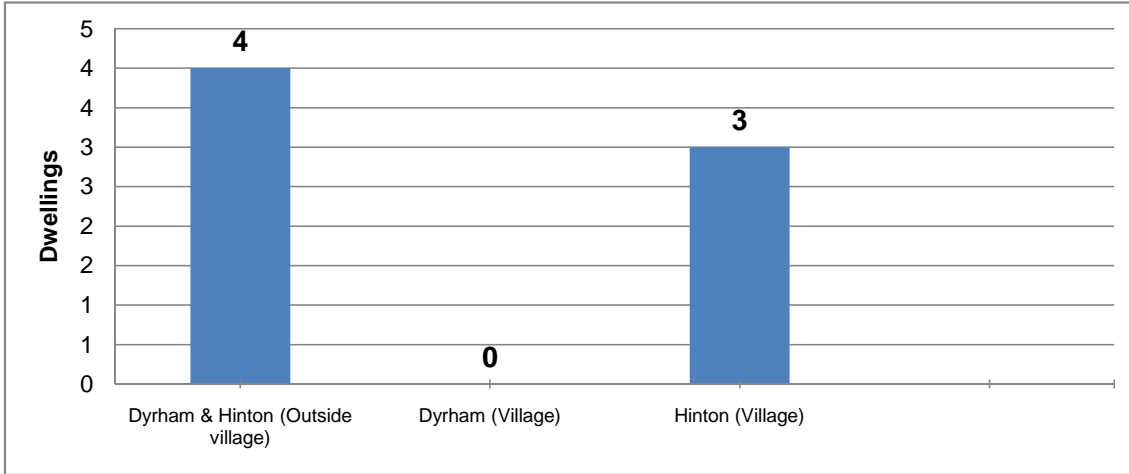

Dwelling commitments - by type

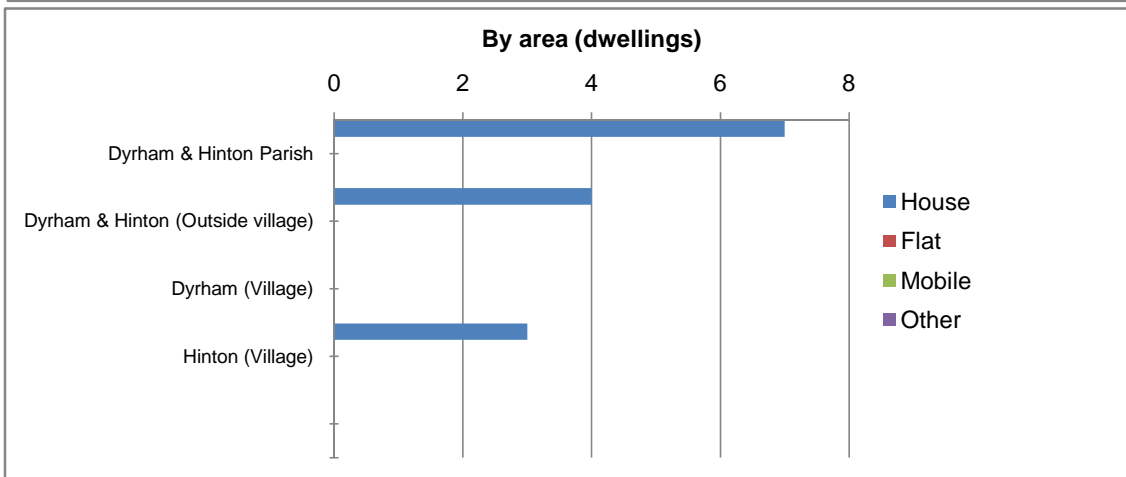
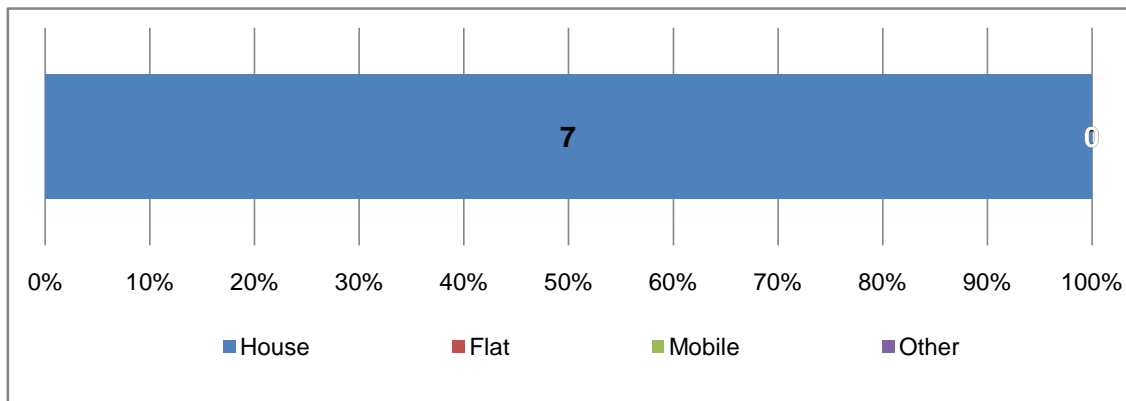

Dwelling commitments - by source

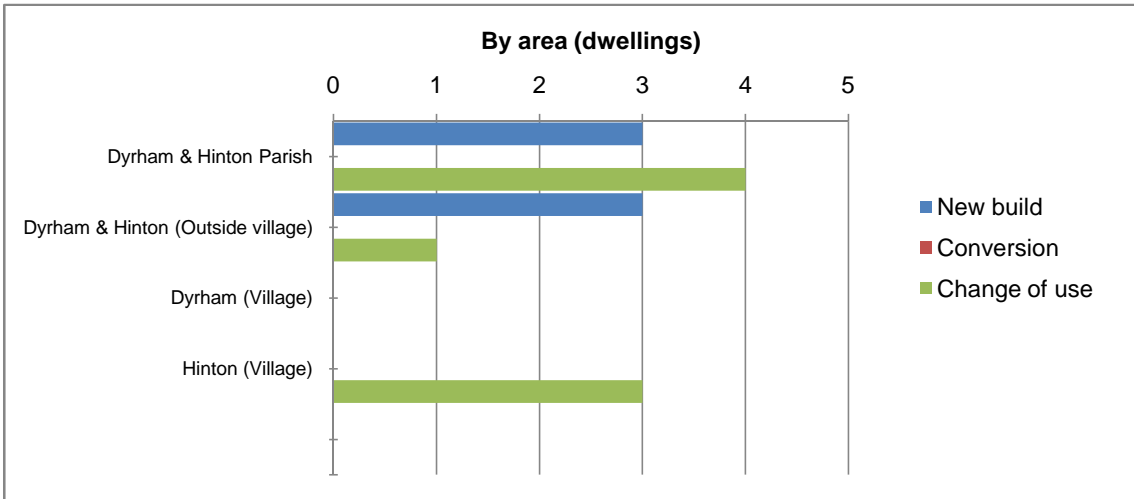
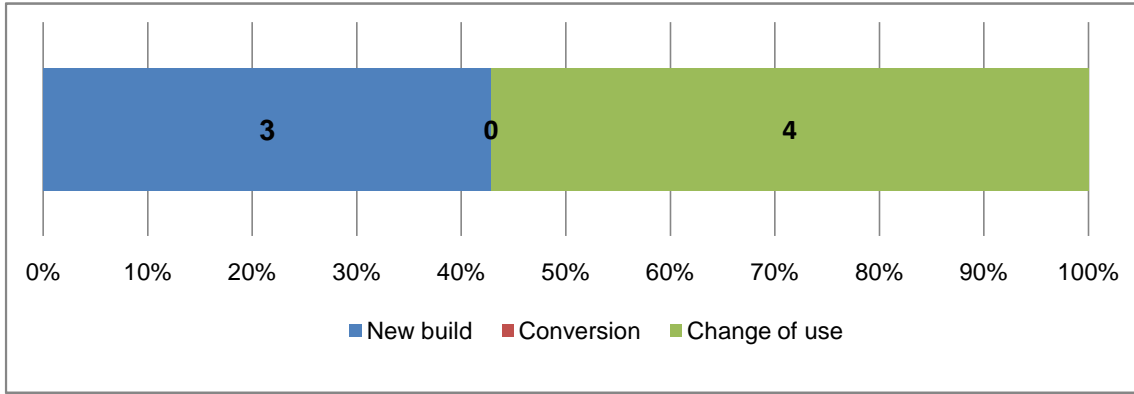

Dwelling commitments - by number of bedrooms

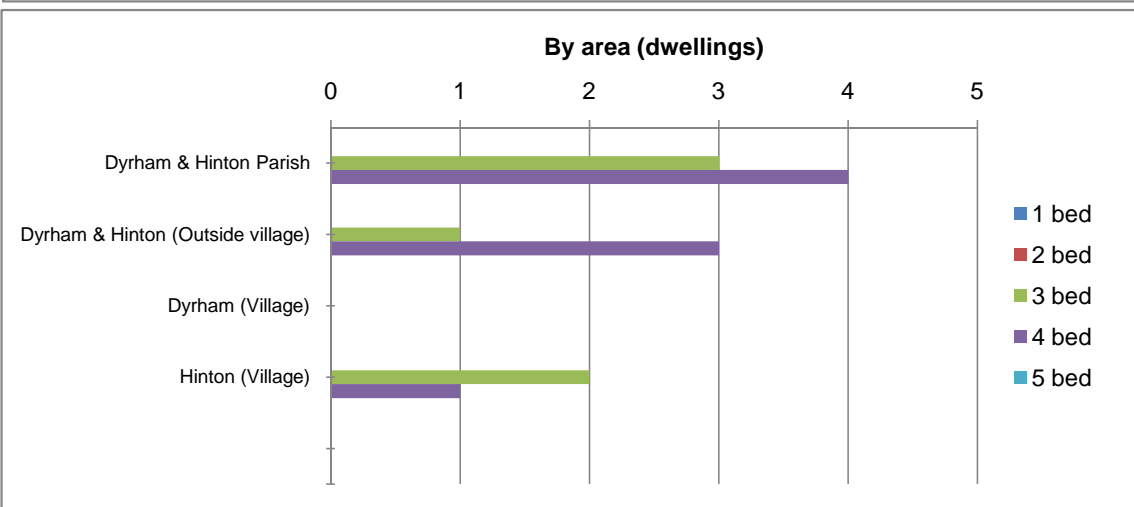
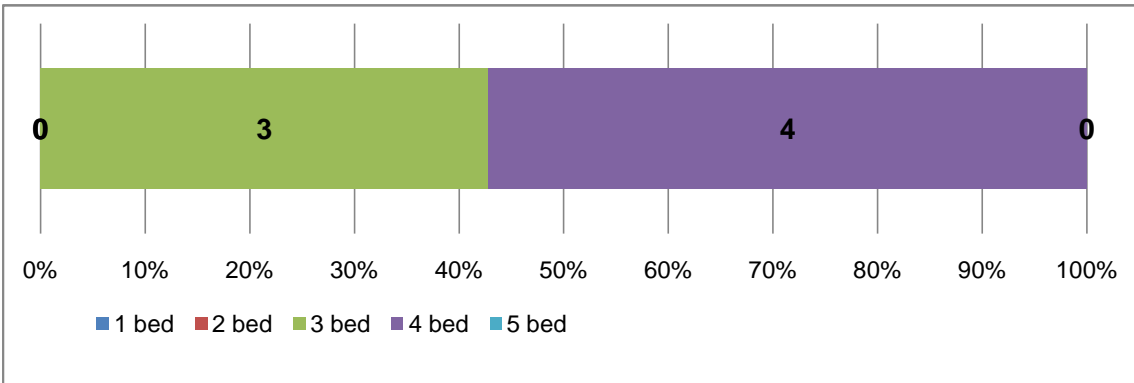

Notes

Profiles produced by The Corporate Research Team, South Gloucestershire Council. March 2014.
Data collated by Strategic Planning Policy & Specialist Advice Team.

* **Residential commitments at December 2013** = Number of dwellings with planning permissions but not completed at March 2013, together with the number of dwelling granted planning permission between March 2013 - Dec 2013

The Rural Housing Review covers the Rural Areas of South Gloucestershire as defined in the South Gloucestershire Core Strategy.

Commitments by area

Defined by parish boundaries, excluding those parts of parishes within the existing urban area or the settlement boundaries of Thornbury and Yate / Chipping Sodbury, as defined by the South Gloucestershire Policies Map.

Commitments by type

- Mobile: Includes caravans.
- Other: Anything not falling into the other 3 categories and is predominantly accommodation for Gypsy / Traveller and Travelling Showpeople.

Commitments by area

- Conversions are existing houses and flats to new houses and flats
- Change of use are changes of use of any other buildings to houses and flats e.g. agricultural barns, offices, shops, former industrial buildings.

Falfield Parish

Total commitments as at Dec. 2013	29
--	-----------

Dwelling commitments - by area (gross)

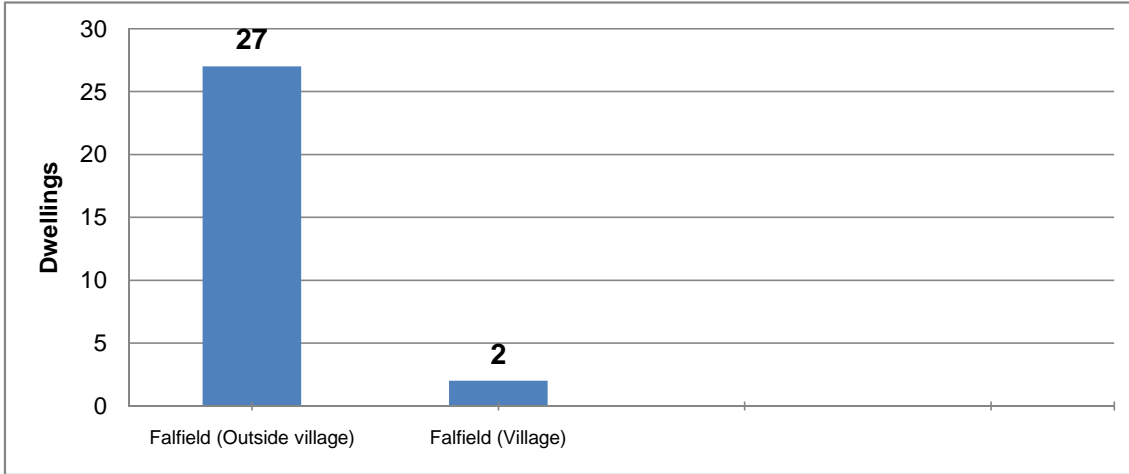

Dwelling commitments - by type

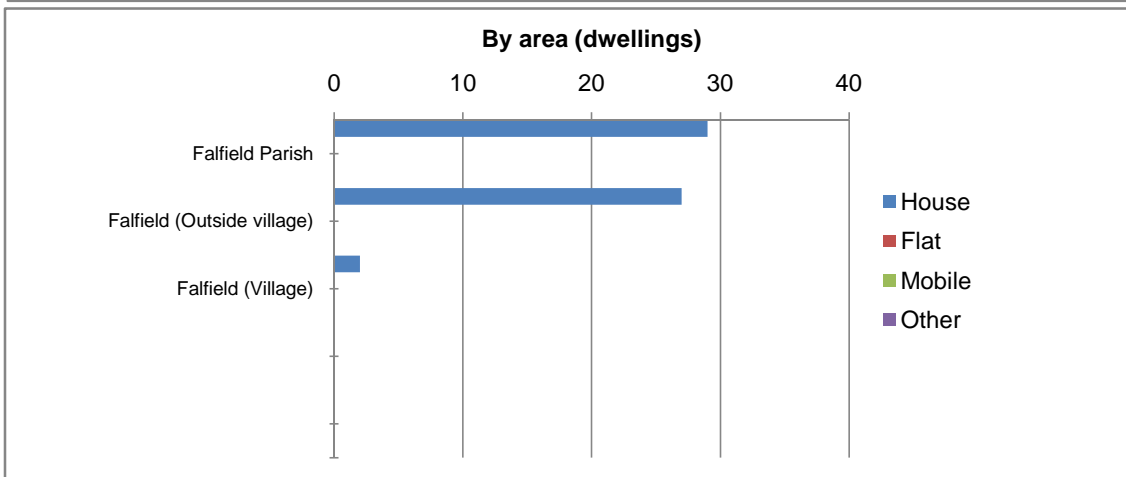
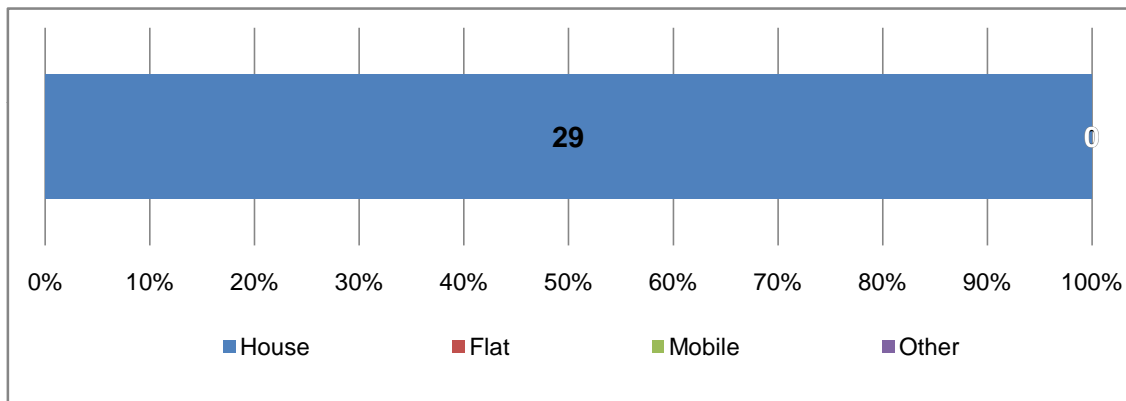

Dwelling commitments - by source

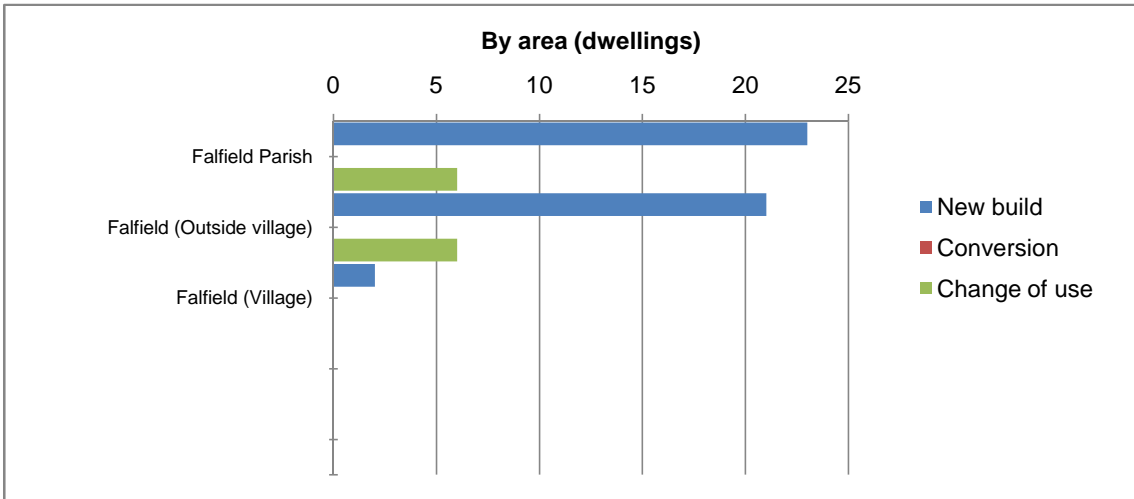
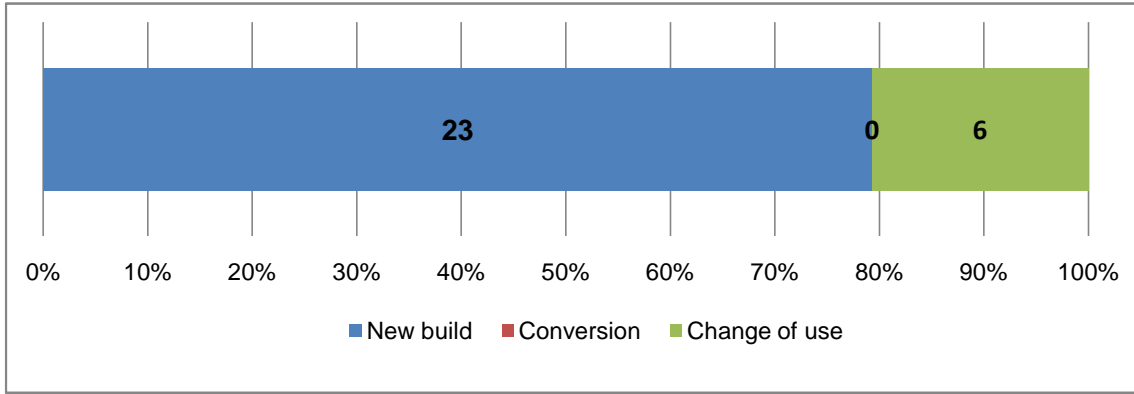

Dwelling commitments - by number of bedrooms

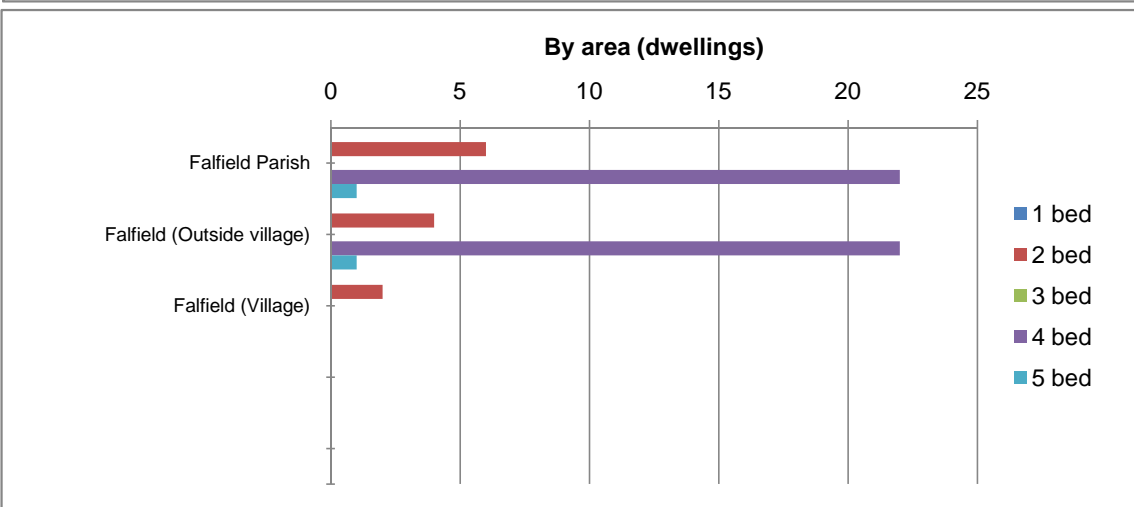
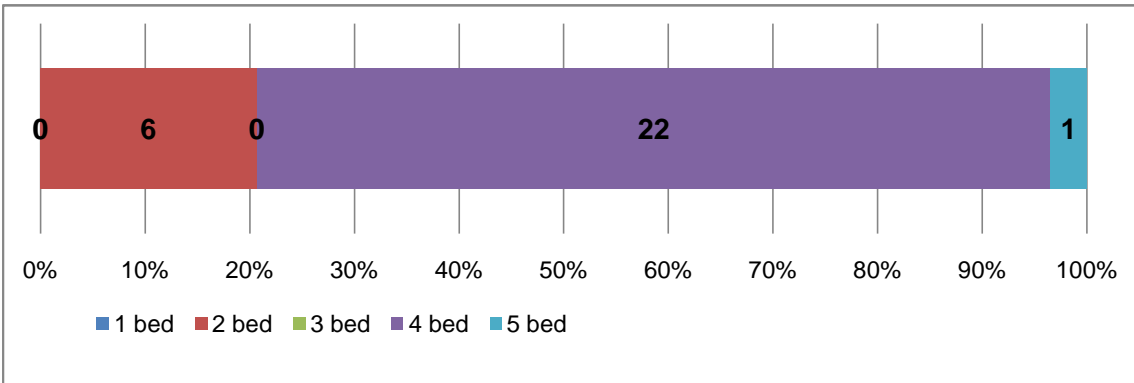

Notes

Profiles produced by The Corporate Research Team, South Gloucestershire Council. March 2014.
Data collated by Strategic Planning Policy & Specialist Advice Team.

* **Residential commitments at December 2013** = Number of dwellings with planning permissions but not completed at March 2013, together with the number of dwelling granted planning permission between March 2013 - Dec 2013

The Rural Housing Review covers the Rural Areas of South Gloucestershire as defined in the South Gloucestershire Core Strategy.

Commitments by area

Defined by parish boundaries, excluding those parts of parishes within the existing urban area or the settlement boundaries of Thornbury and Yate / Chipping Sodbury, as defined by the South Gloucestershire Policies Map.

Commitments by type

- Mobile: Includes caravans.
- Other: Anything not falling into the other 3 categories and is predominantly accommodation for Gypsy / Traveller and Travelling Showpeople.

Commitments by area

- Conversions are existing houses and flats to new houses and flats
- Change of use are changes of use of any other buildings to houses and flats e.g. agricultural barns, offices, shops, former industrial buildings.

Frampton Cotterell Parish

Total commitments as at Dec. 2013 26

Dwelling commitments - by area (gross)

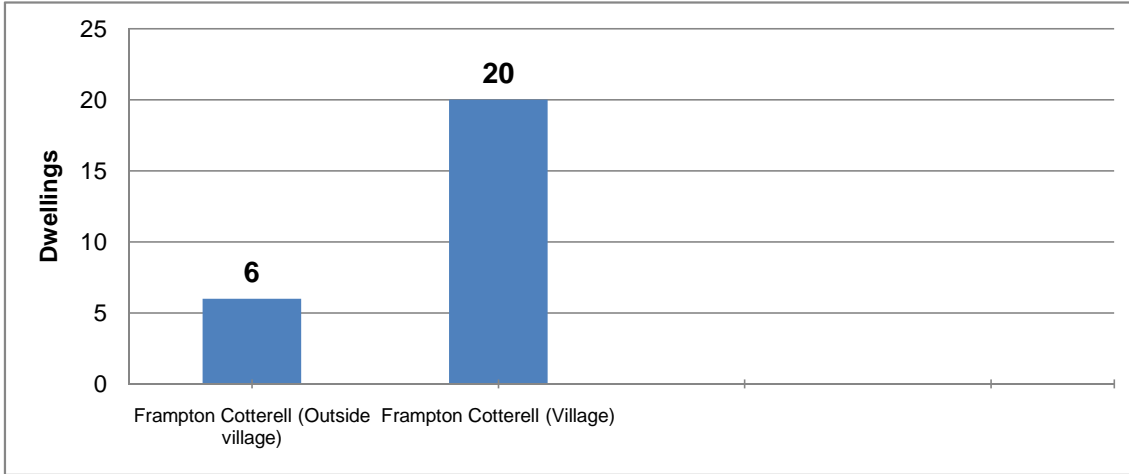

Dwelling commitments - by type

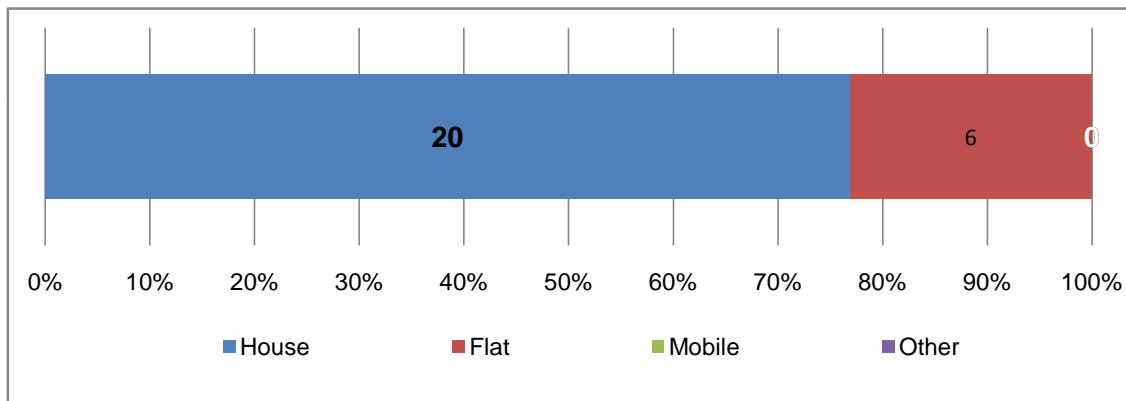

By area (dwellings)

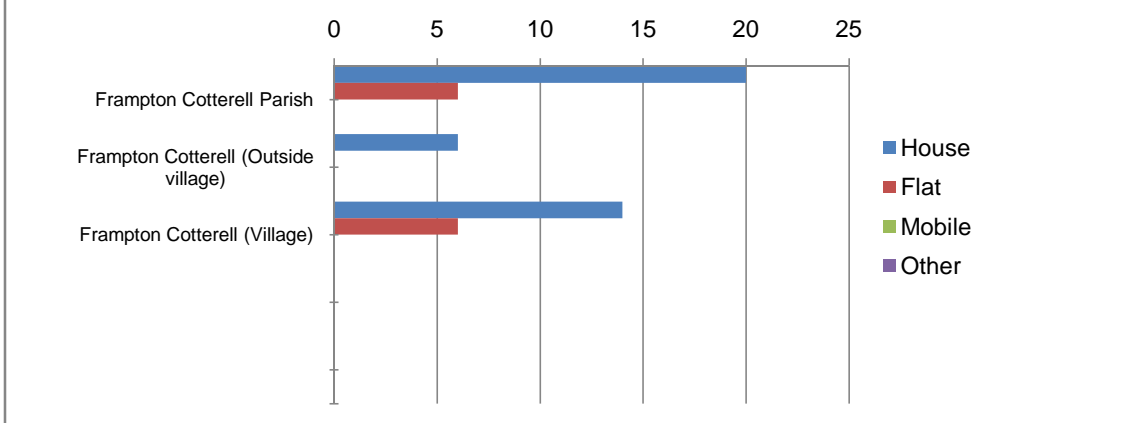

Dwelling commitments - by source

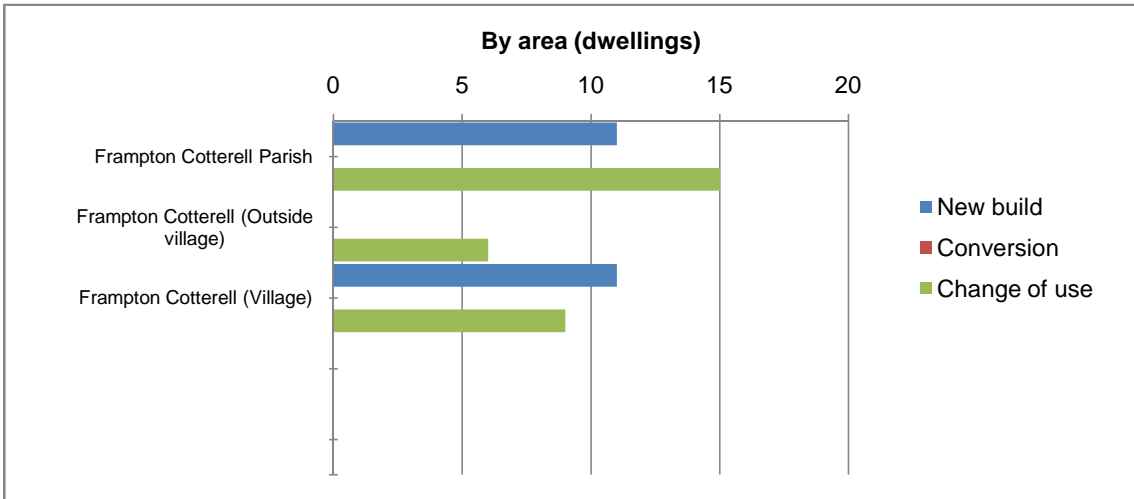
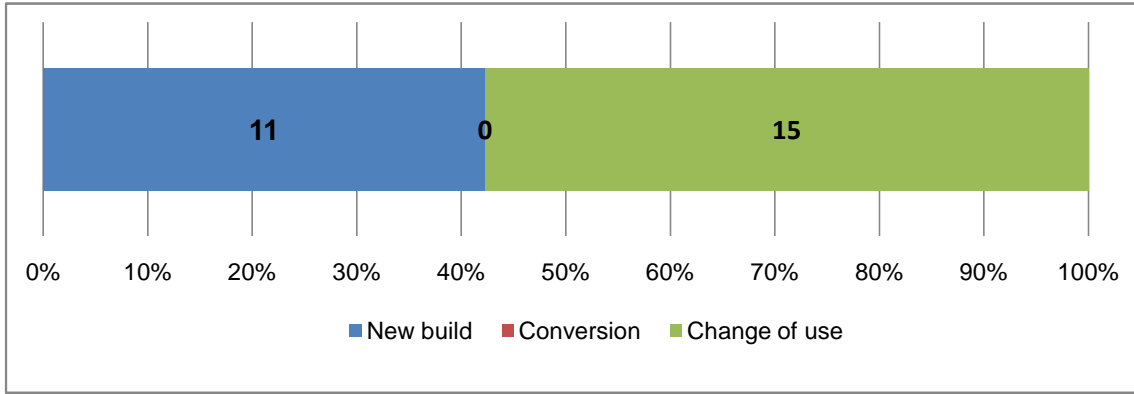

Dwelling commitments - by number of bedrooms

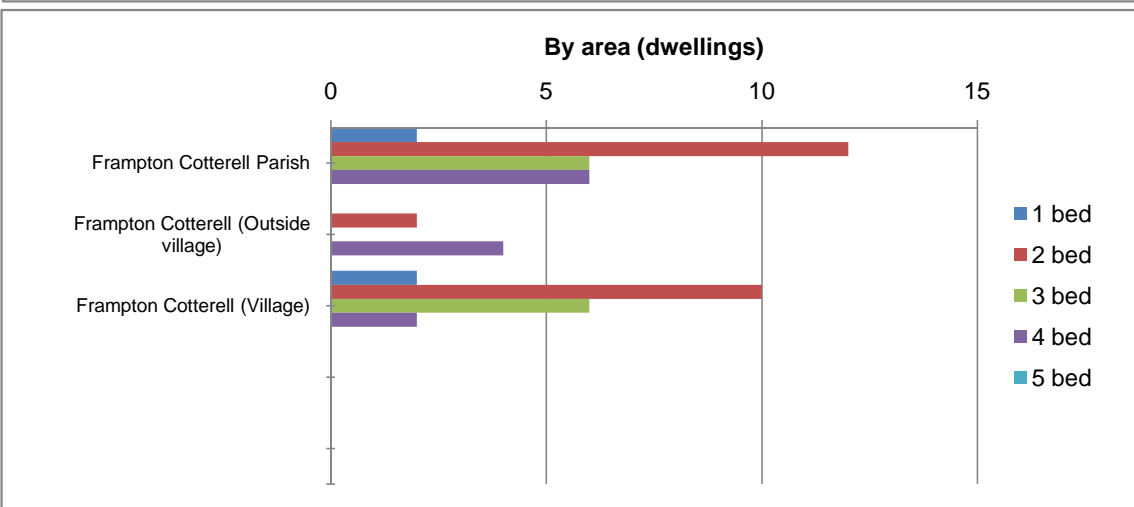
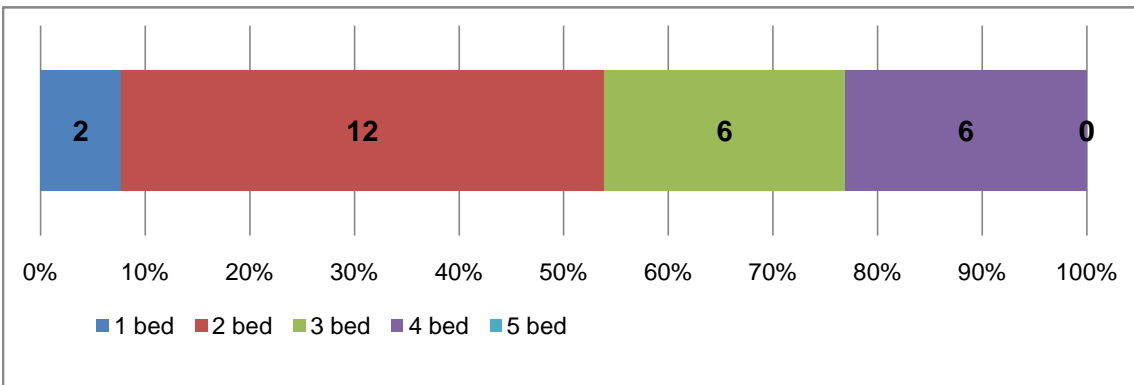

Notes

Profiles produced by The Corporate Research Team, South Gloucestershire Council. March 2014.
Data collated by Strategic Planning Policy & Specialist Advice Team.

* **Residential commitments at December 2013** = Number of dwellings with planning permissions but not completed at March 2013, together with the number of dwelling granted planning permission between March 2013 - Dec 2013

The Rural Housing Review covers the Rural Areas of South Gloucestershire as defined in the South Gloucestershire Core Strategy.

Commitments by area

Defined by parish boundaries, excluding those parts of parishes within the existing urban area or the settlement boundaries of Thornbury and Yate / Chipping Sodbury, as defined by the South Gloucestershire Policies Map.

Commitments by type

- Mobile: Includes caravans.
- Other: Anything not falling into the other 3 categories and is predominantly accommodation for Gypsy / Traveller and Travelling Showpeople.

Commitments by area

- Conversions are existing houses and flats to new houses and flats
- Change of use are changes of use of any other buildings to houses and flats e.g. agricultural barns, offices, shops, former industrial buildings.

Hanham Abbots Parish

Total commitments as at Dec. 2013	1
--	----------

Dwelling commitments - by area (gross)

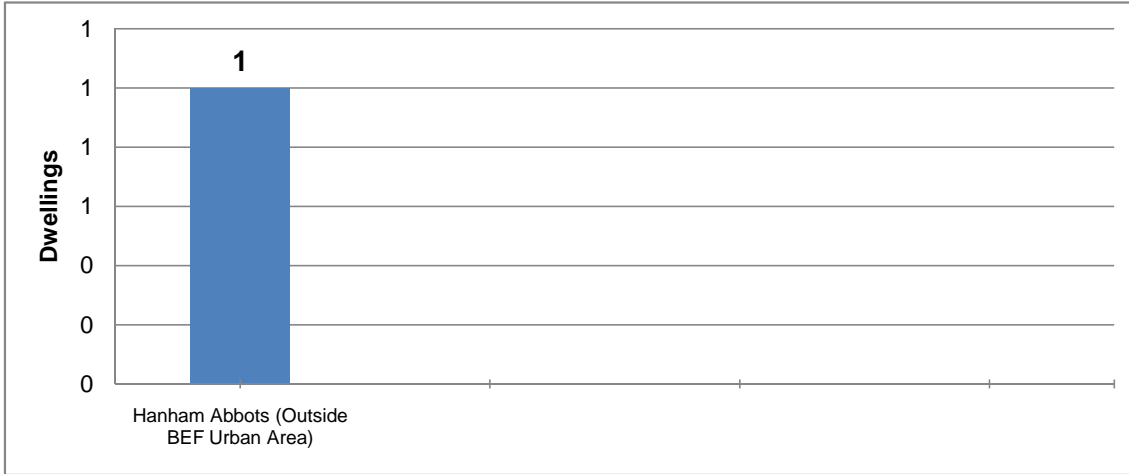

Dwelling commitments - by type

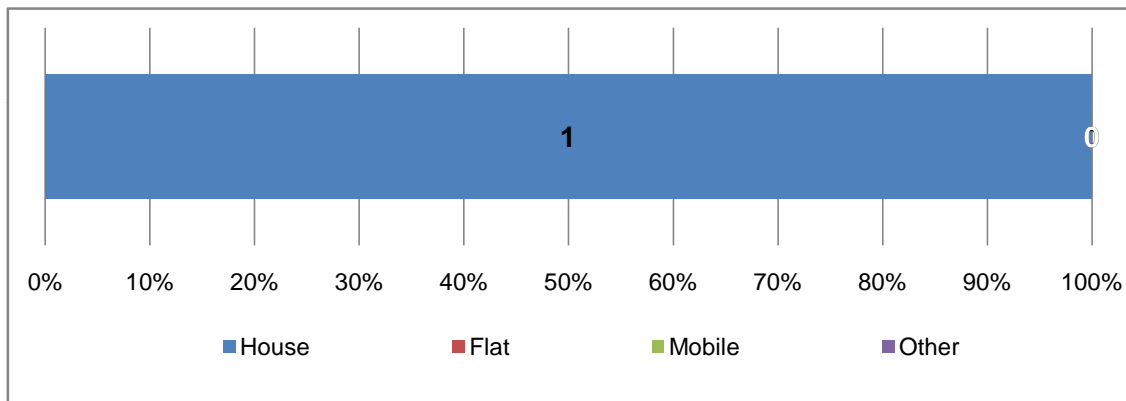

By area (dwellings)

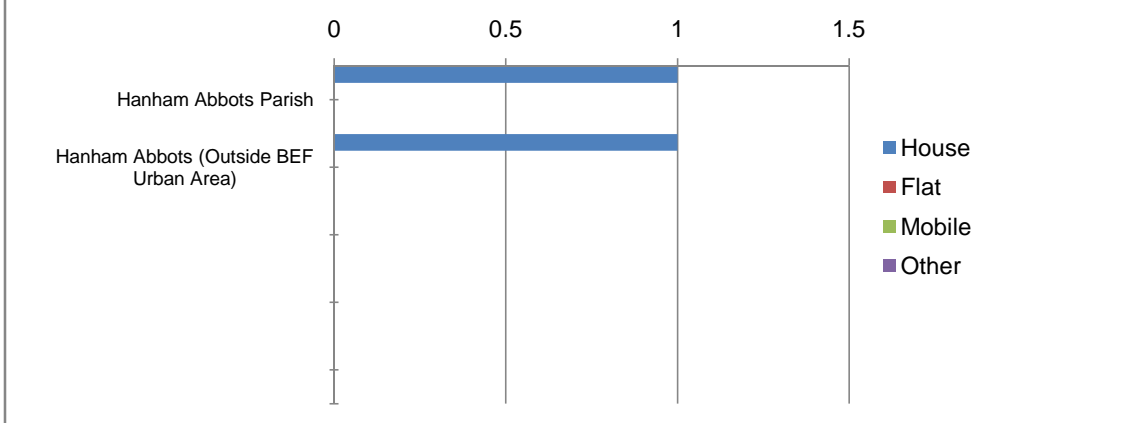

Dwelling commitments - by source

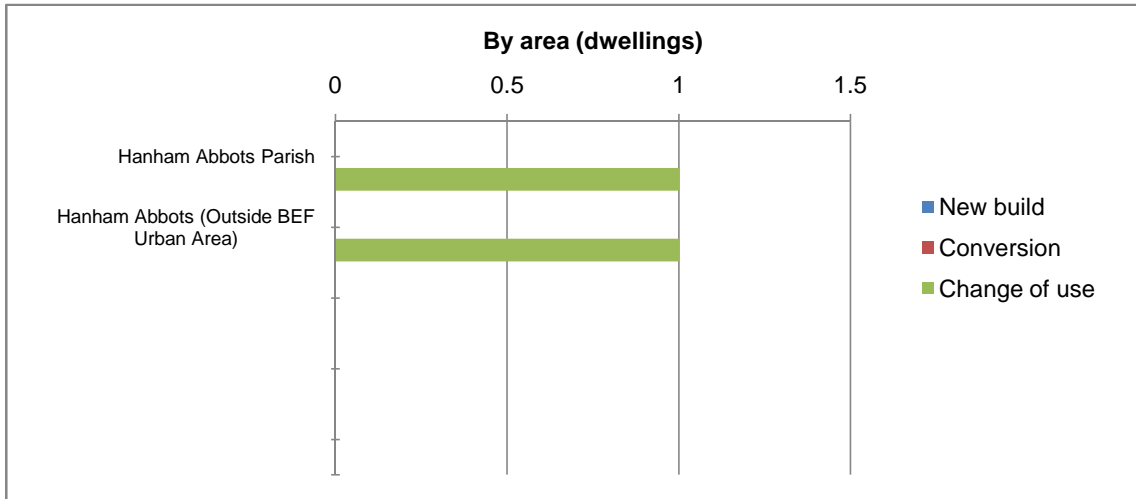
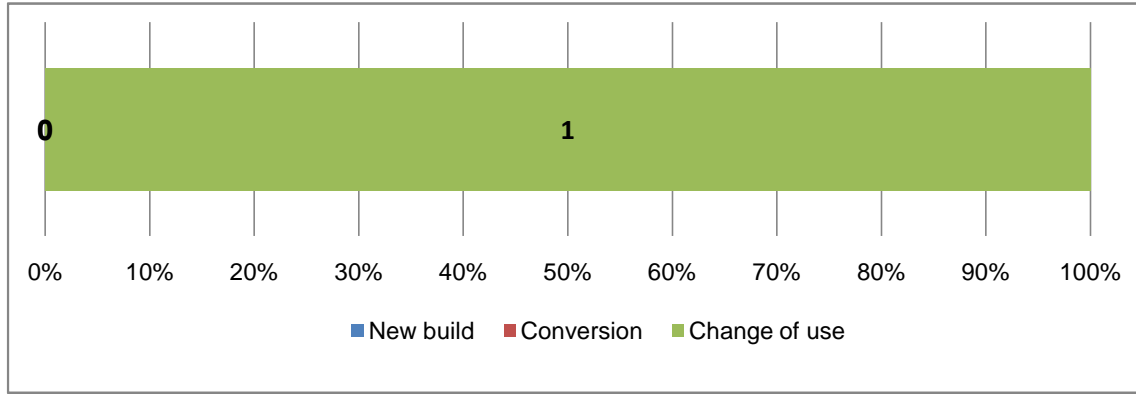

Dwelling commitments - by number of bedrooms

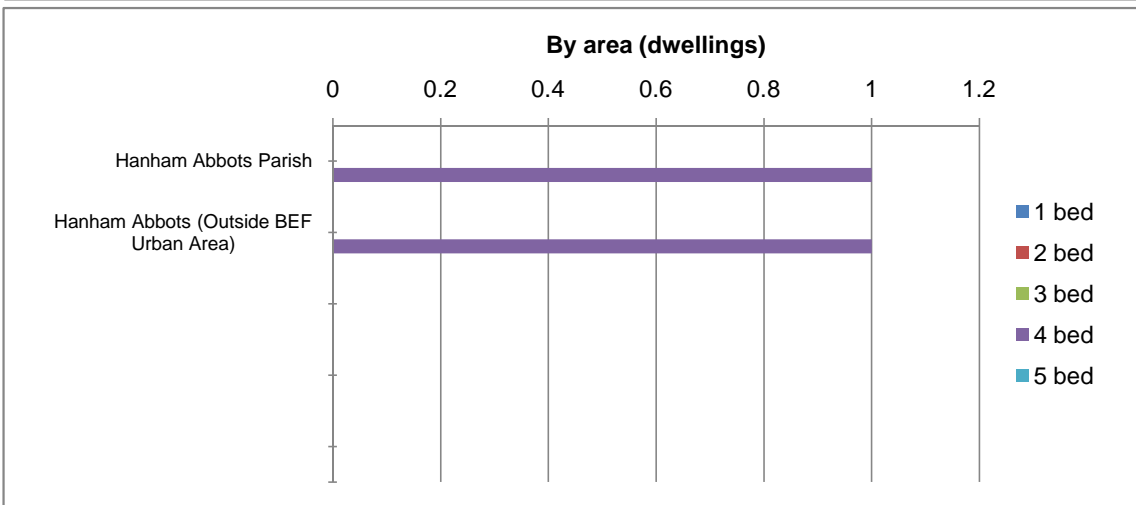
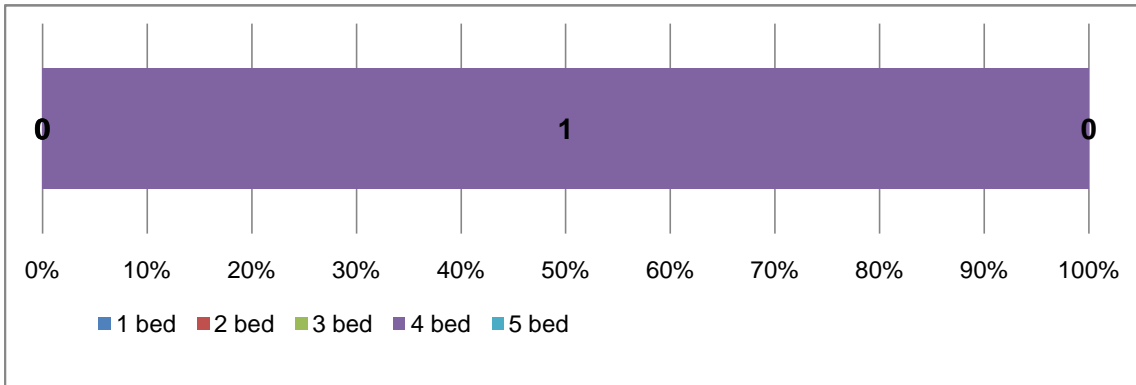

Notes

Profiles produced by The Corporate Research Team, South Gloucestershire Council. March 2014.
Data collated by Strategic Planning Policy & Specialist Advice Team.

* **Residential commitments at December 2013** = Number of dwellings with planning permissions but not completed at March 2013, together with the number of dwelling granted planning permission between March 2013 - Dec 2013

The Rural Housing Review covers the Rural Areas of South Gloucestershire as defined in the South Gloucestershire Core Strategy.

Commitments by area

Defined by parish boundaries, excluding those parts of parishes within the existing urban area or the settlement boundaries of Thornbury and Yate / Chipping Sodbury, as defined by the South Gloucestershire Policies Map.

Commitments by type

- Mobile: Includes caravans.
- Other: Anything not falling into the other 3 categories and is predominantly accommodation for Gypsy / Traveller and Travelling Showpeople.

Commitments by area

- Conversions are existing houses and flats to new houses and flats
- Change of use are changes of use of any other buildings to houses and flats e.g. agricultural barns, offices, shops, former industrial buildings.

Hawkesbury Upton Parish

Total commitments as at Dec. 2013	7
--	----------

Dwelling commitments - by area (gross)

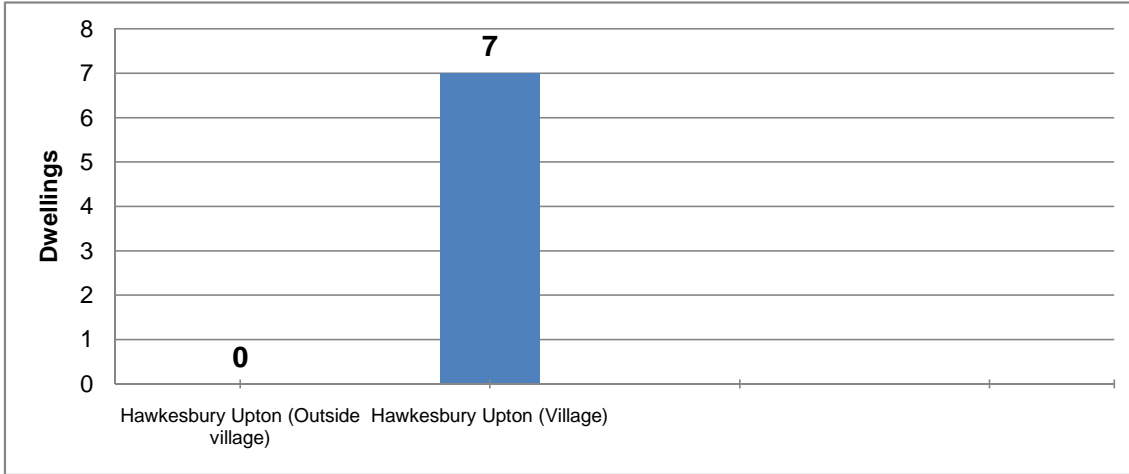

Dwelling commitments - by type

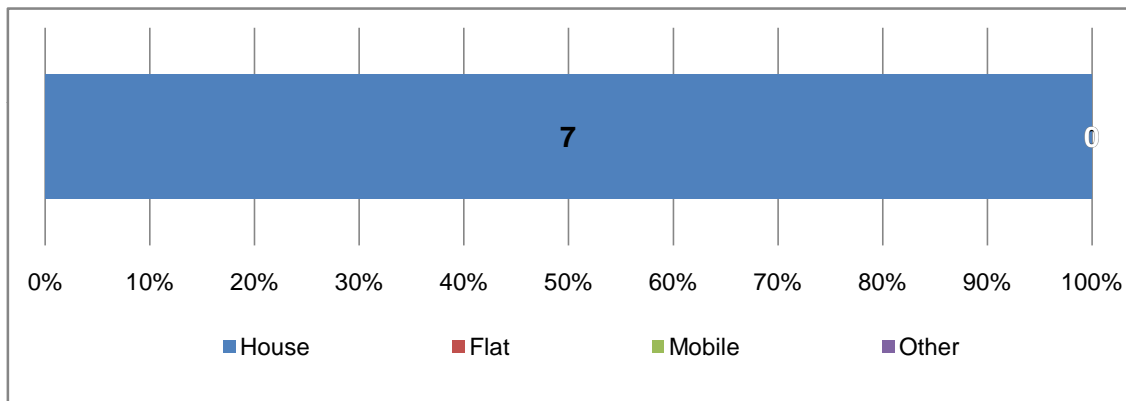

By area (dwellings)

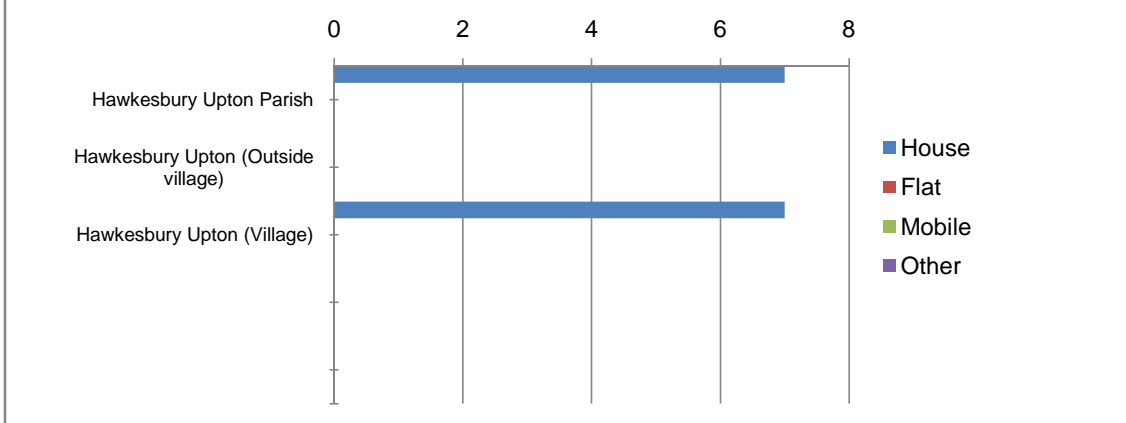

Dwelling commitments - by source

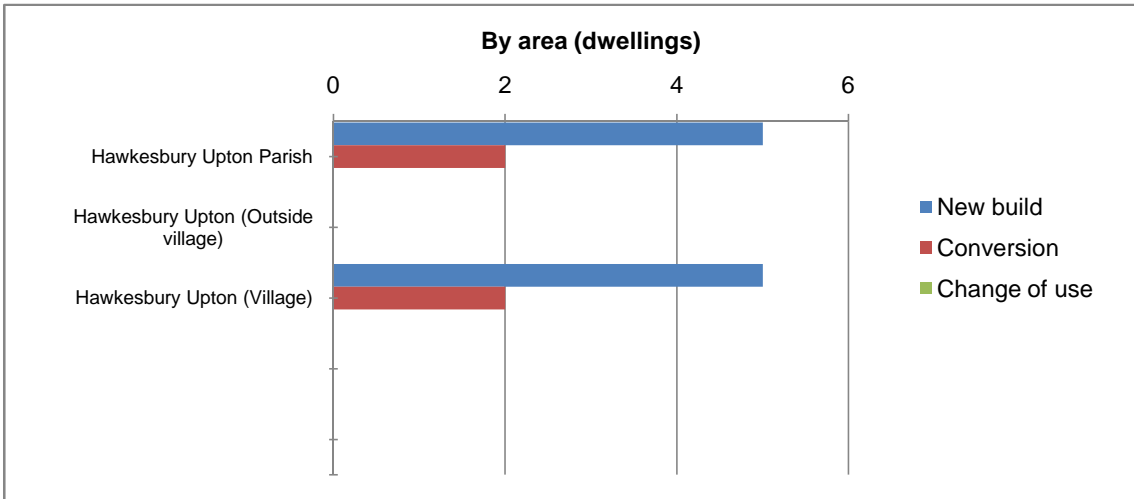
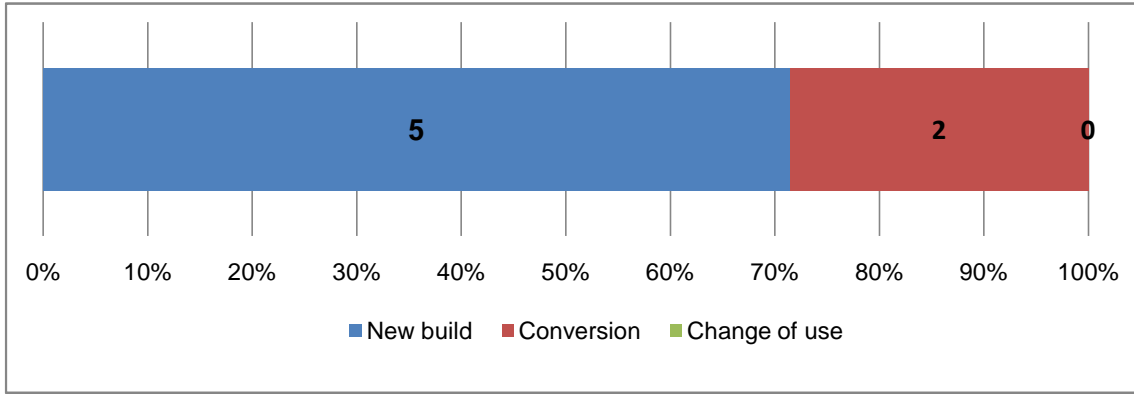

Dwelling commitments - by number of bedrooms

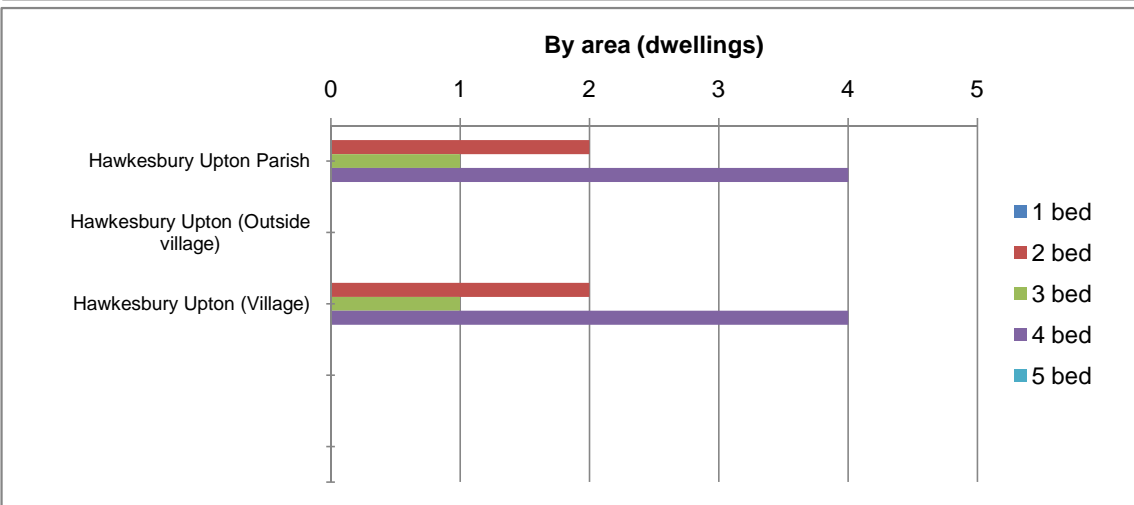
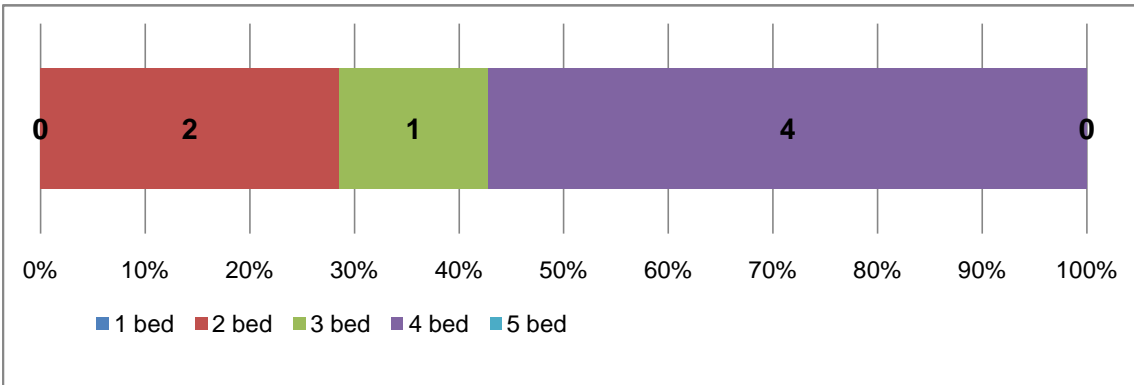

Notes

Profiles produced by The Corporate Research Team, South Gloucestershire Council. March 2014.
Data collated by Strategic Planning Policy & Specialist Advice Team.

* **Residential commitments at December 2013** = Number of dwellings with planning permissions but not completed at March 2013, together with the number of dwelling granted planning permission between March 2013 - Dec 2013

The Rural Housing Review covers the Rural Areas of South Gloucestershire as defined in the South Gloucestershire Core Strategy.

Commitments by area

Defined by parish boundaries, excluding those parts of parishes within the existing urban area or the settlement boundaries of Thornbury and Yate / Chipping Sodbury, as defined by the South Gloucestershire Policies Map.

Commitments by type

- Mobile: Includes caravans.
- Other: Anything not falling into the other 3 categories and is predominantly accommodation for Gypsy / Traveller and Travelling Showpeople.

Commitments by area

- Conversions are existing houses and flats to new houses and flats
- Change of use are changes of use of any other buildings to houses and flats e.g. agricultural barns, offices, shops, former industrial buildings.

Hill Parish

Total commitments as at Dec. 2013	1
--	----------

Dwelling commitments - by area (gross)

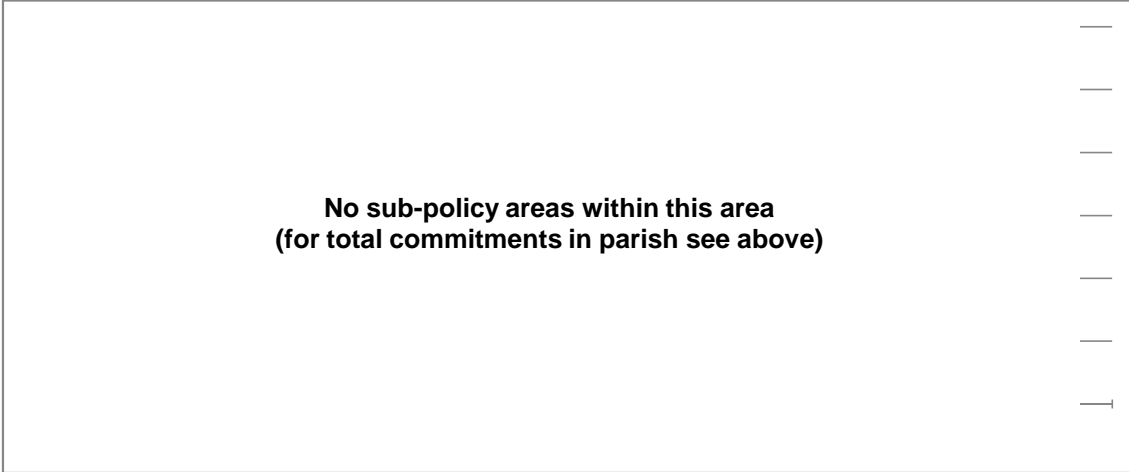

Dwelling commitments - by type

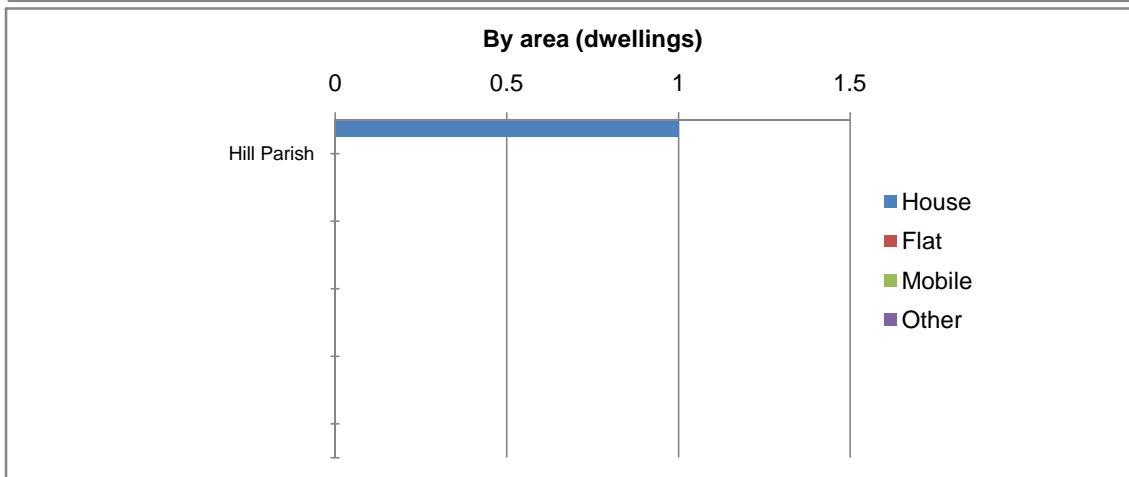
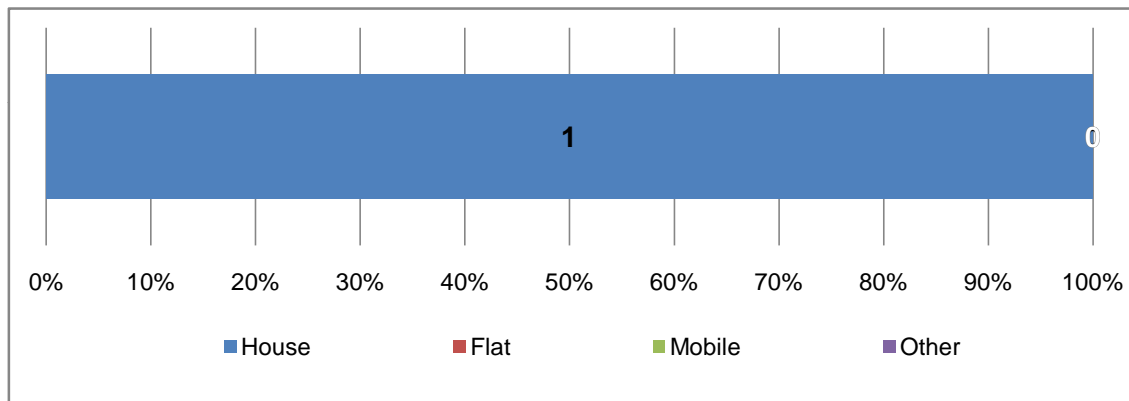

Dwelling commitments - by source

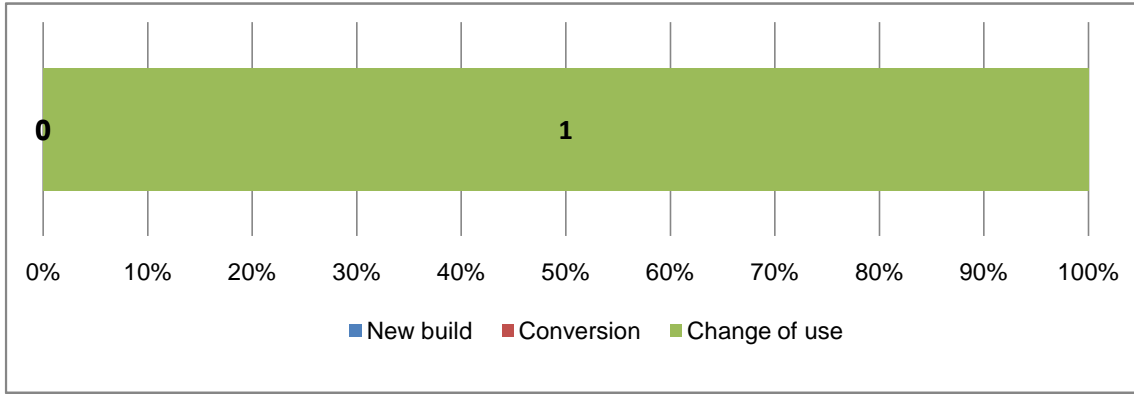

By area (dwellings)

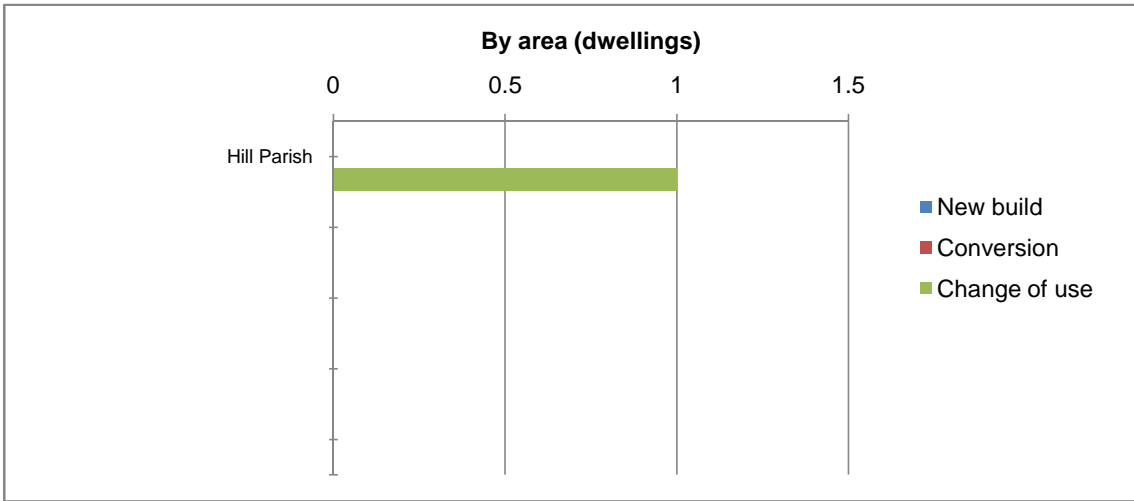

Dwelling commitments - by number of bedrooms

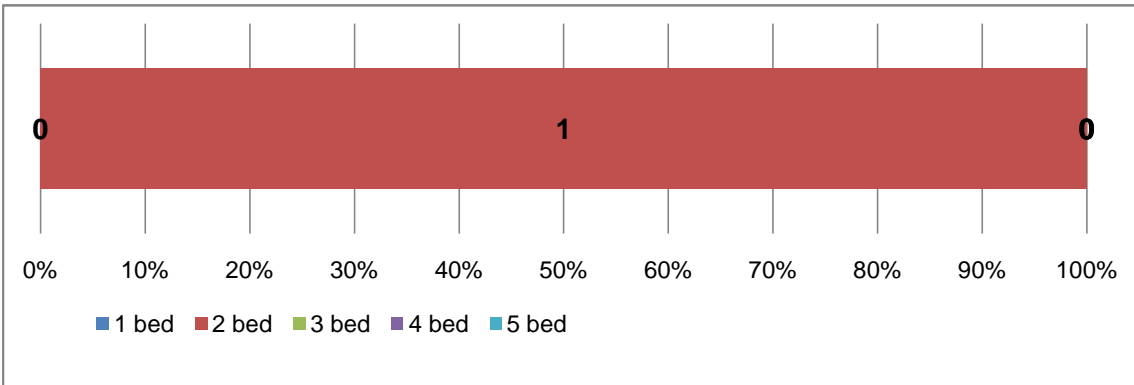

By area (dwellings)

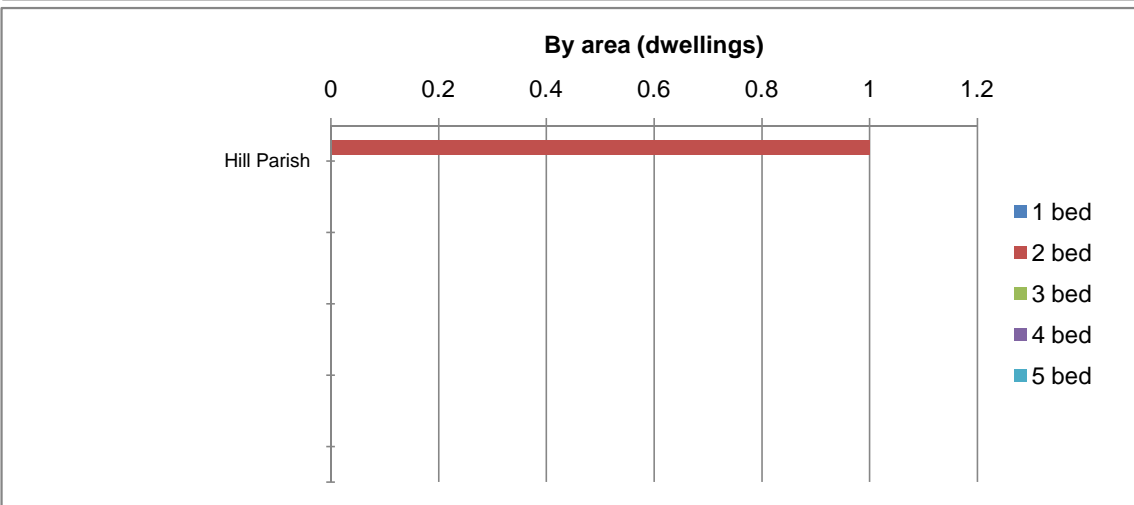

Notes

Profiles produced by The Corporate Research Team, South Gloucestershire Council. March 2014.
Data collated by Strategic Planning Policy & Specialist Advice Team.

* **Residential commitments at December 2013** = Number of dwellings with planning permissions but not completed at March 2013, together with the number of dwelling granted planning permission between March 2013 - Dec 2013

The Rural Housing Review covers the Rural Areas of South Gloucestershire as defined in the South Gloucestershire Core Strategy.

Commitments by area

Defined by parish boundaries, excluding those parts of parishes within the existing urban area or the settlement boundaries of Thornbury and Yate / Chipping Sodbury, as defined by the South Gloucestershire Policies Map.

Commitments by type

- Mobile: Includes caravans.
- Other: Anything not falling into the other 3 categories and is predominantly accommodation for Gypsy / Traveller and Travelling Showpeople.

Commitments by area

- Conversions are existing houses and flats to new houses and flats
- Change of use are changes of use of any other buildings to houses and flats e.g. agricultural barns, offices, shops, former industrial buildings.

Horton Parish

Total commitments as at Dec. 2013 **5**

Dwelling commitments - by area (gross)



Dwelling commitments - by type

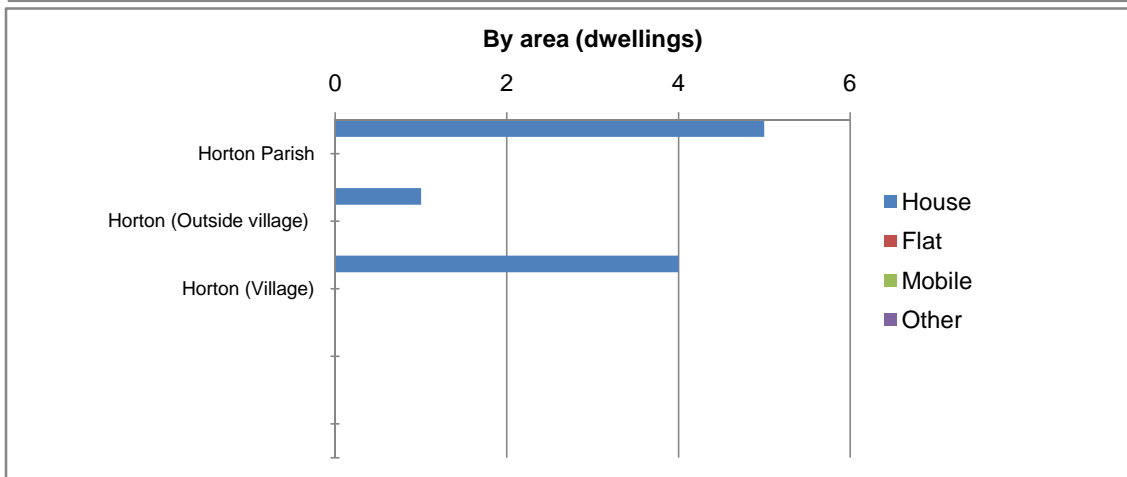
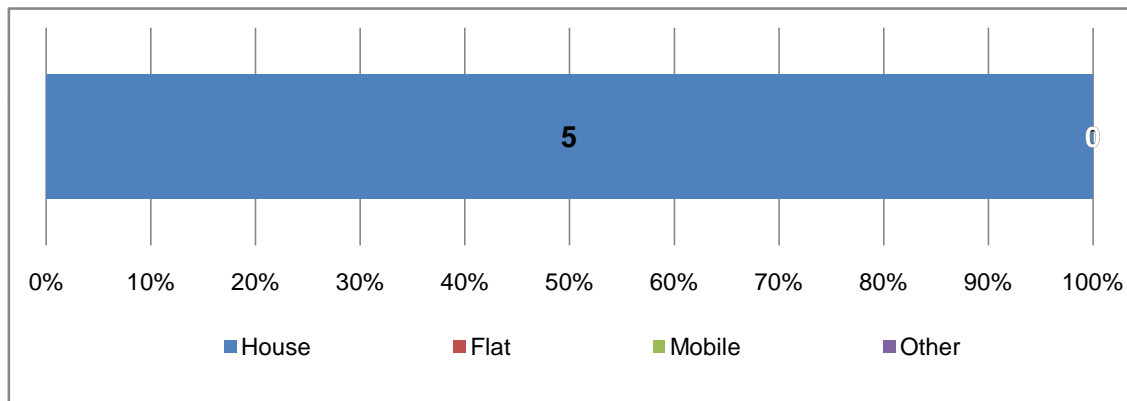

Dwelling commitments - by source

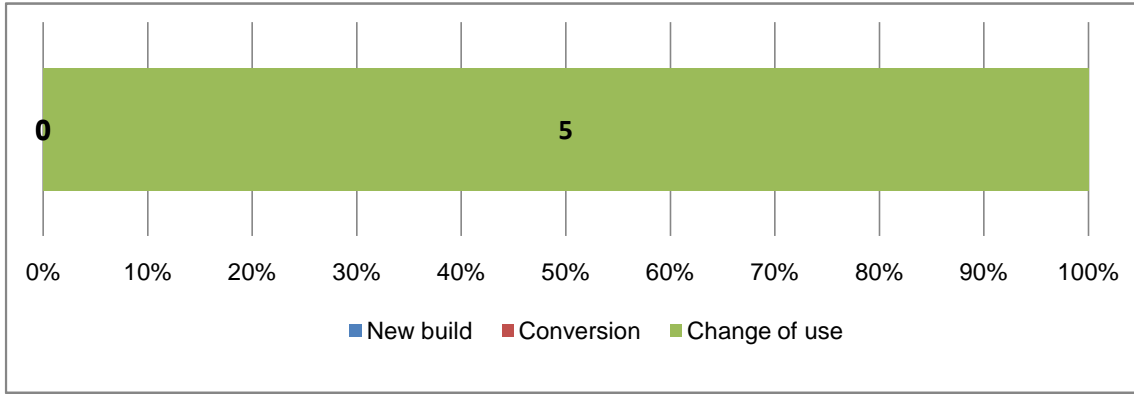

By area (dwellings)

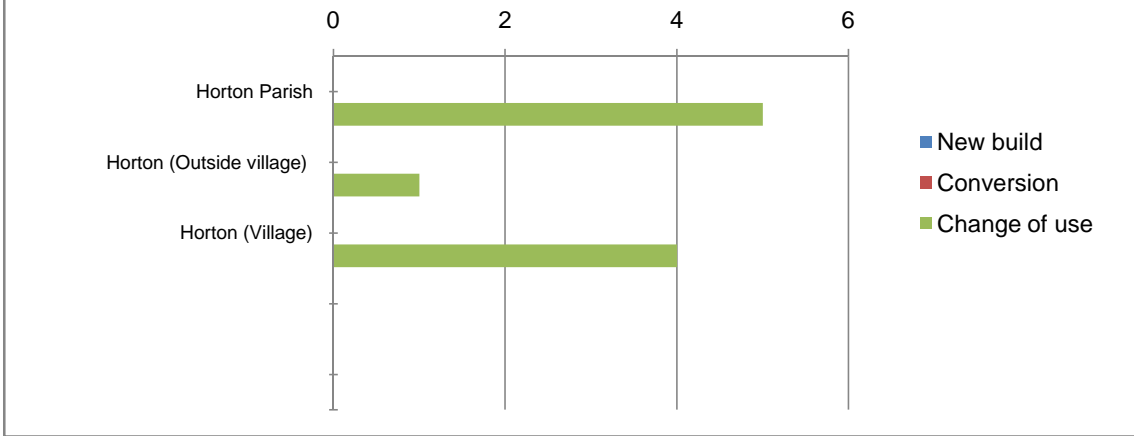

Dwelling commitments - by number of bedrooms

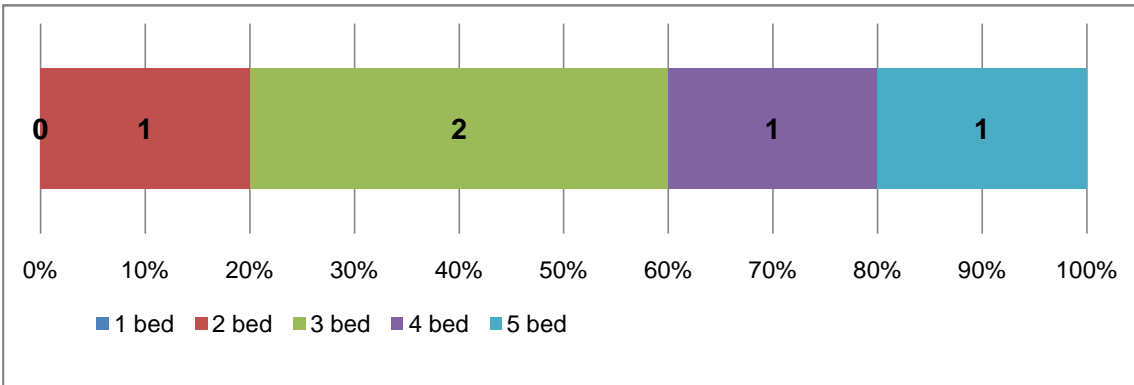

By area (dwellings)

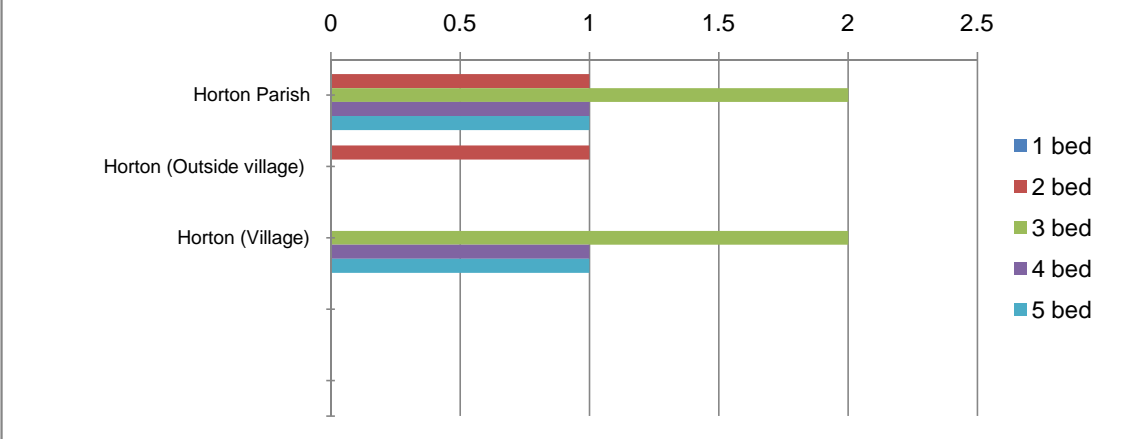

Notes

Profiles produced by The Corporate Research Team, South Gloucestershire Council. March 2014.
Data collated by Strategic Planning Policy & Specialist Advice Team.

* **Residential commitments at December 2013** = Number of dwellings with planning permissions but not completed at March 2013, together with the number of dwelling granted planning permission between March 2013 - Dec 2013

The Rural Housing Review covers the Rural Areas of South Gloucestershire as defined in the South Gloucestershire Core Strategy.

Commitments by area

Defined by parish boundaries, excluding those parts of parishes within the existing urban area or the settlement boundaries of Thornbury and Yate / Chipping Sodbury, as defined by the South Gloucestershire Policies Map.

Commitments by type

- Mobile: Includes caravans.
- Other: Anything not falling into the other 3 categories and is predominantly accommodation for Gypsy / Traveller and Travelling Showpeople.

Commitments by area

- Conversions are existing houses and flats to new houses and flats
- Change of use are changes of use of any other buildings to houses and flats e.g. agricultural barns, offices, shops, former industrial buildings.

Iron Acton Parish

Total commitments as at Dec. 2013	17
--	-----------

Dwelling commitments - by area (gross)

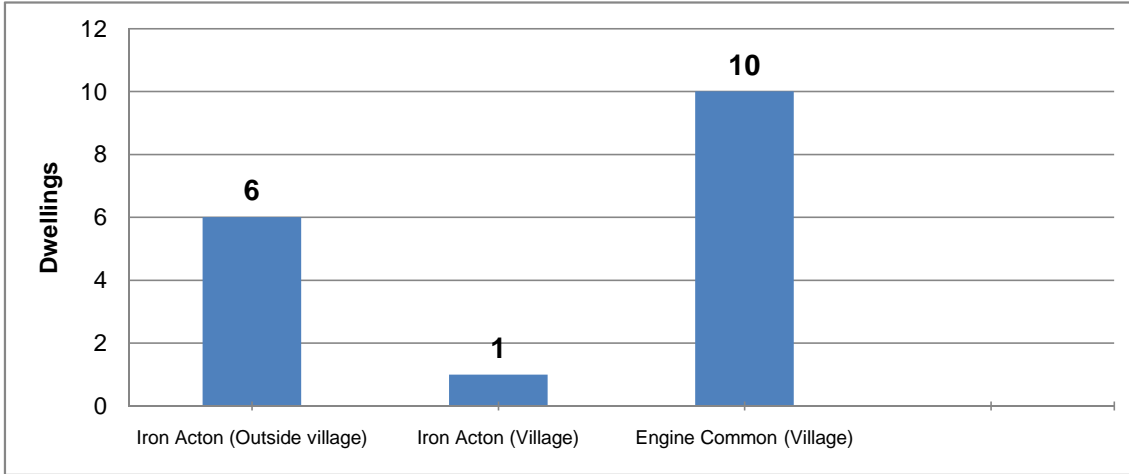

Dwelling commitments - by type

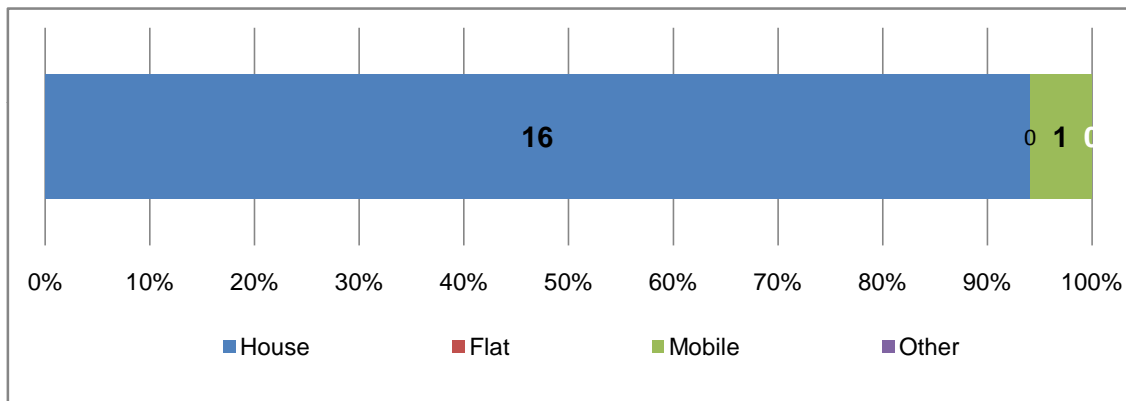

By area (dwellings)

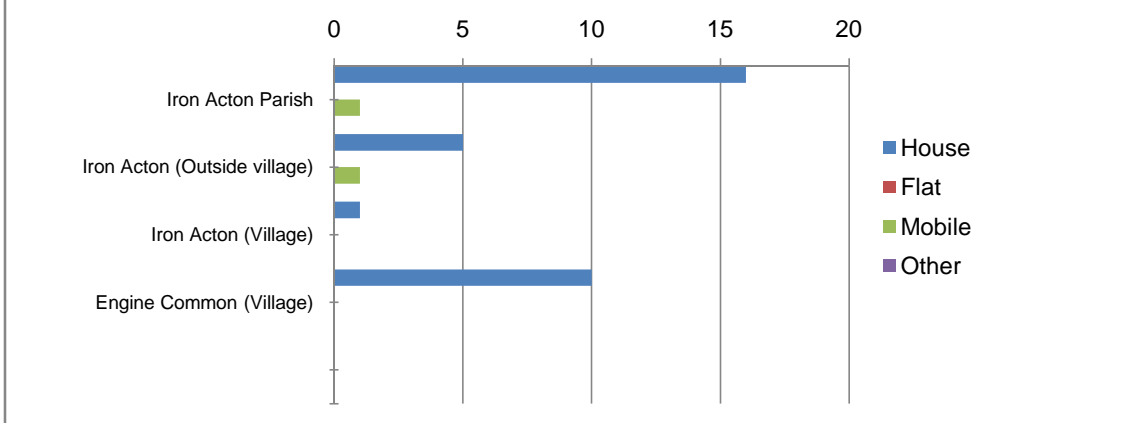

Dwelling commitments - by source

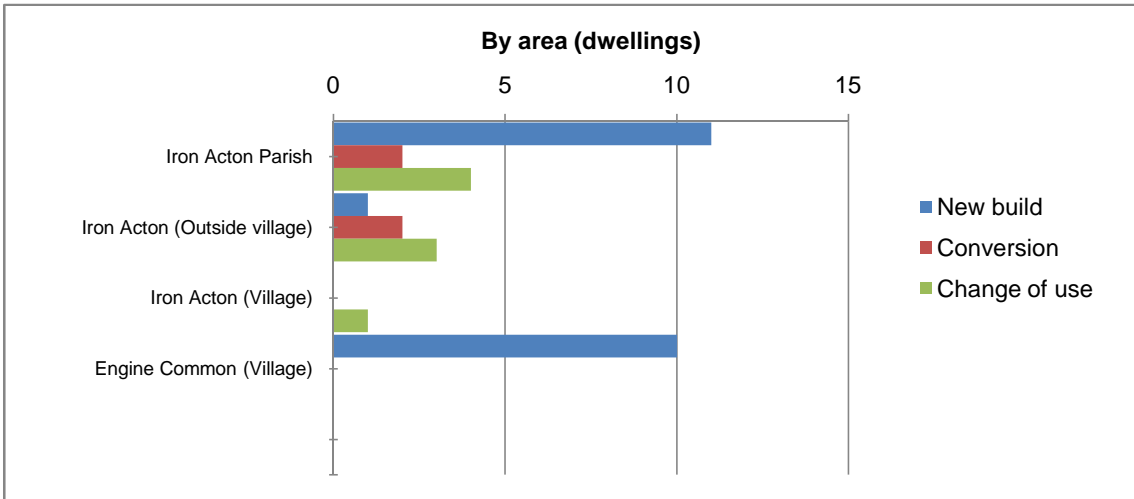
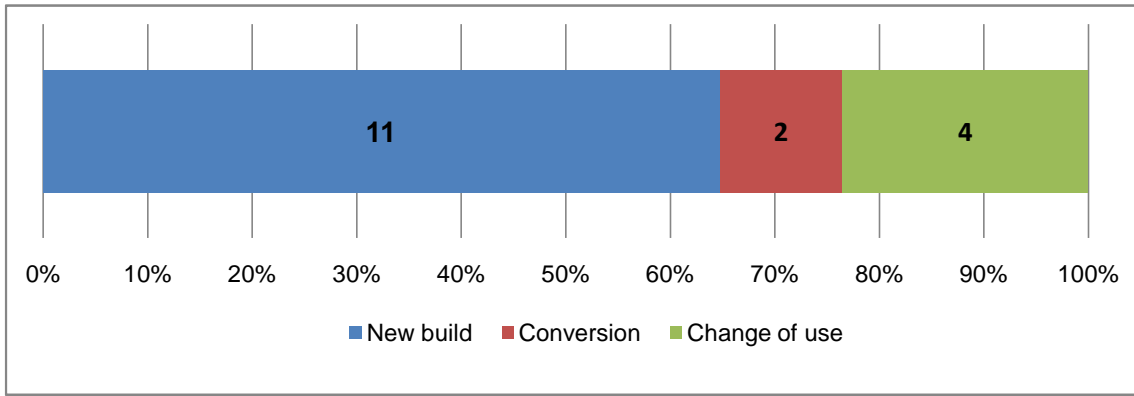

Dwelling commitments - by number of bedrooms

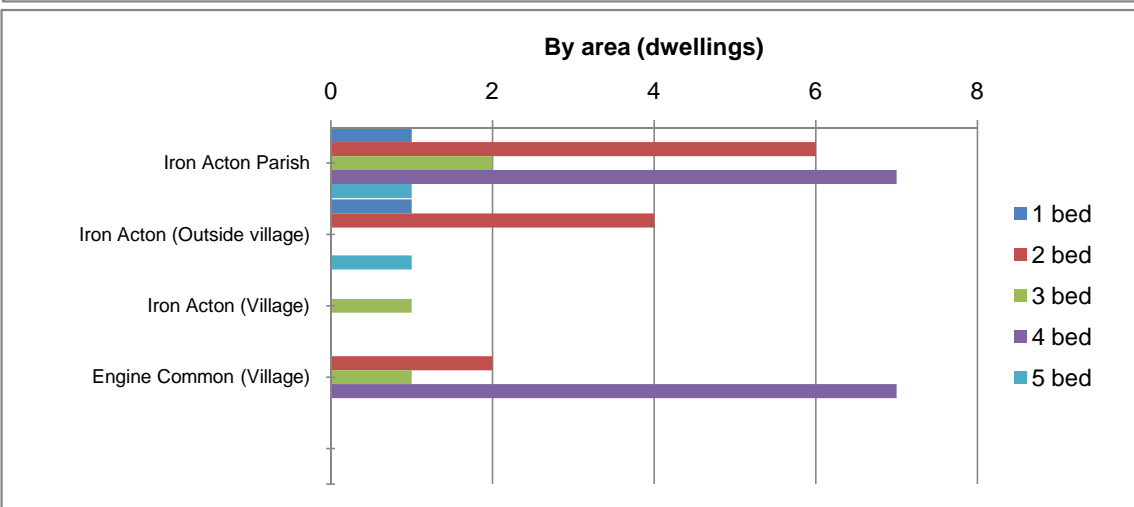
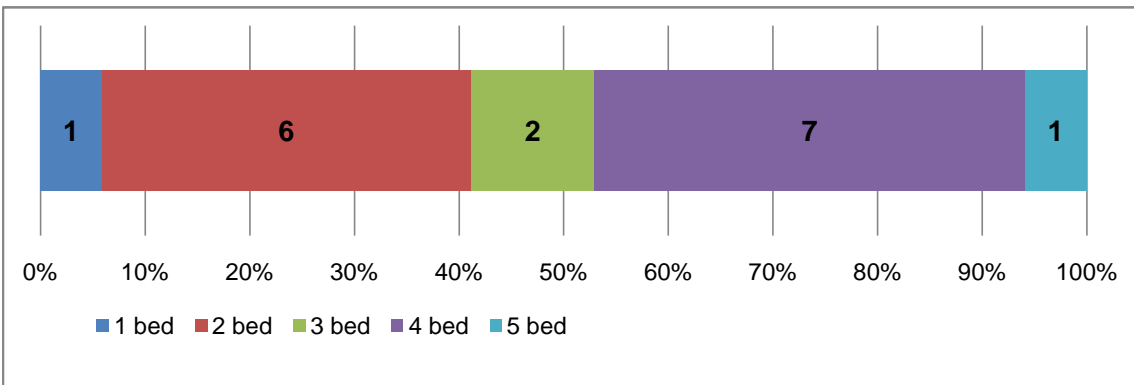

Notes

Profiles produced by The Corporate Research Team, South Gloucestershire Council. March 2014.
Data collated by Strategic Planning Policy & Specialist Advice Team.

* **Residential commitments at December 2013** = Number of dwellings with planning permissions but not completed at March 2013, together with the number of dwelling granted planning permission between March 2013 - Dec 2013

The Rural Housing Review covers the Rural Areas of South Gloucestershire as defined in the South Gloucestershire Core Strategy.

Commitments by area

Defined by parish boundaries, excluding those parts of parishes within the existing urban area or the settlement boundaries of Thornbury and Yate / Chipping Sodbury, as defined by the South Gloucestershire Policies Map.

Commitments by type

- Mobile: Includes caravans.
- Other: Anything not falling into the other 3 categories and is predominantly accommodation for Gypsy / Traveller and Travelling Showpeople.

Commitments by area

- Conversions are existing houses and flats to new houses and flats
- Change of use are changes of use of any other buildings to houses and flats e.g. agricultural barns, offices, shops, former industrial buildings.

Little Sodbury Parish

Total commitments as at Dec. 2013 **4**

Dwelling commitments - by area (gross)

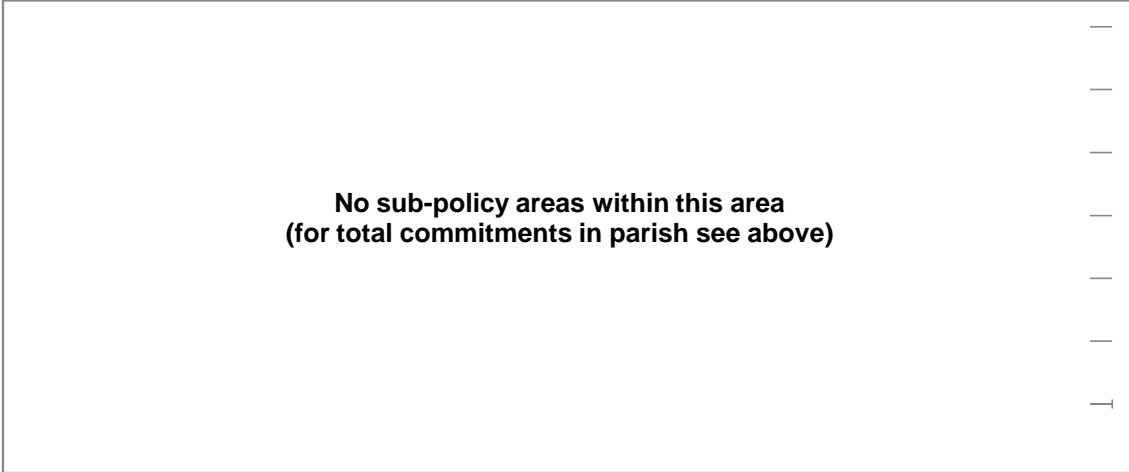

Dwelling commitments - by type

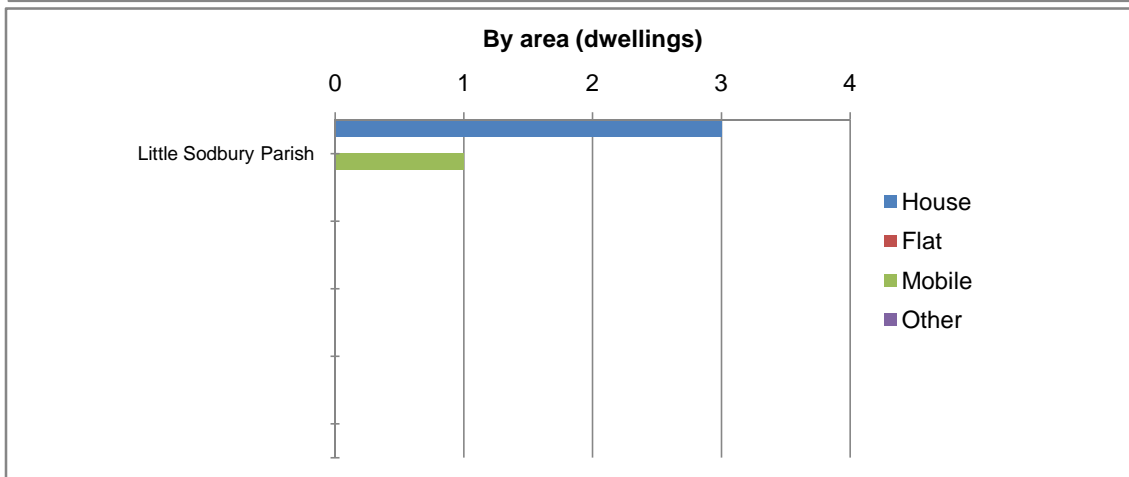
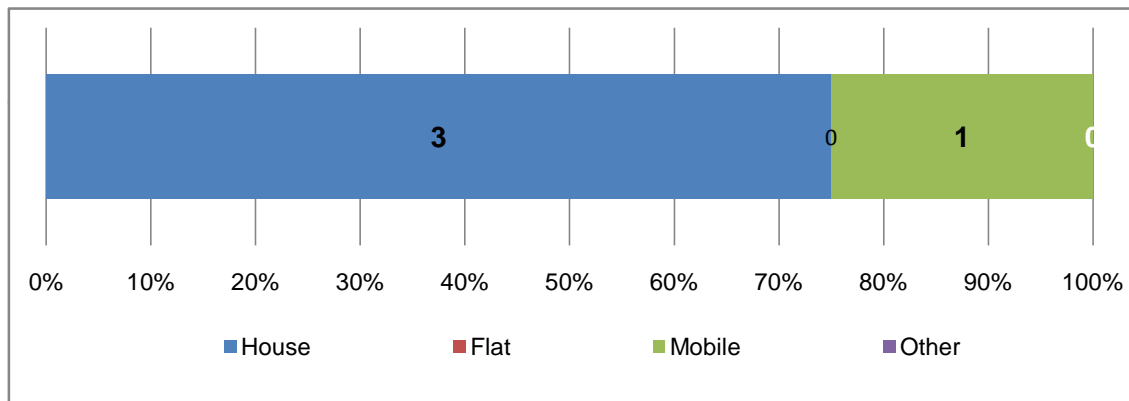

Dwelling commitments - by source

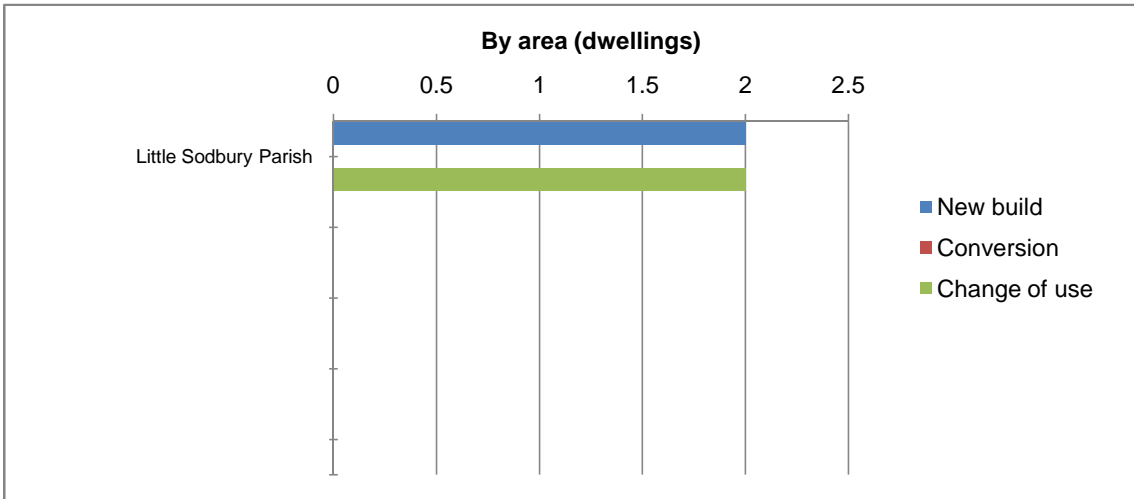
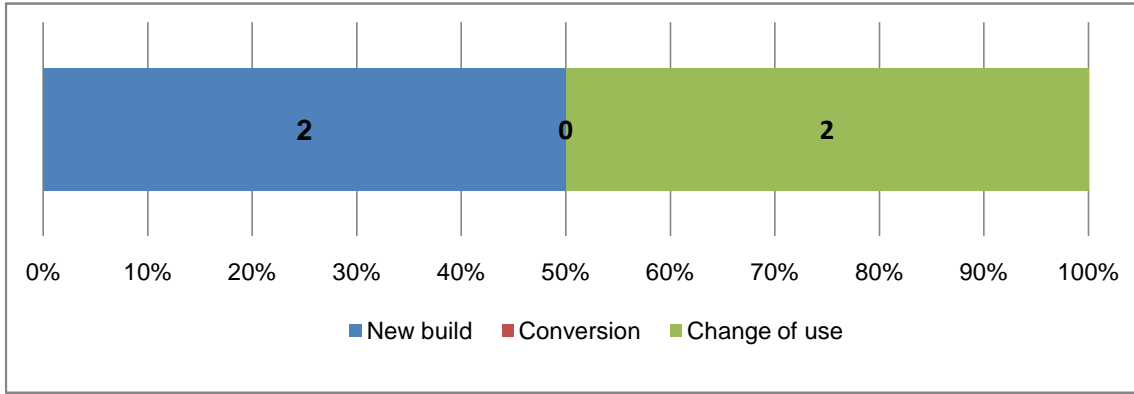

Dwelling commitments - by number of bedrooms

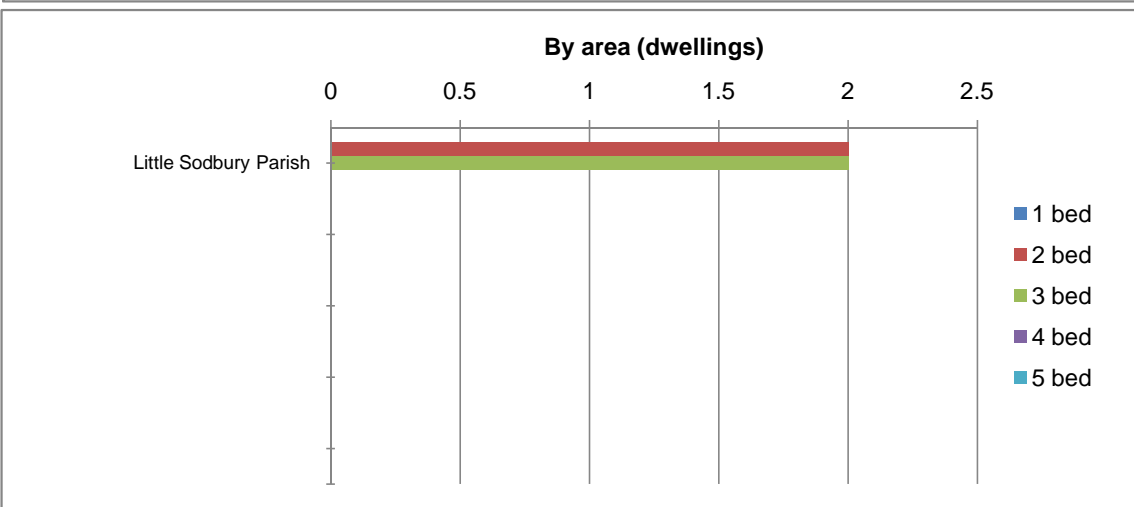
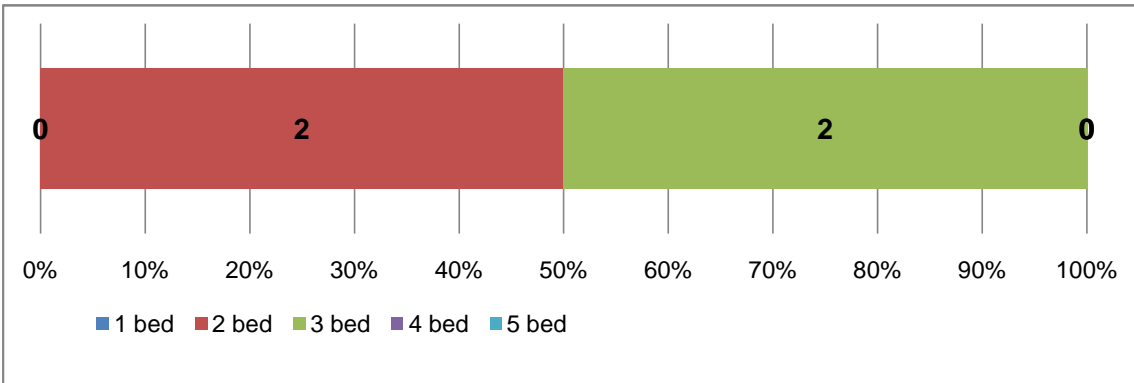

Notes

Profiles produced by The Corporate Research Team, South Gloucestershire Council. March 2014.
Data collated by Strategic Planning Policy & Specialist Advice Team.

* **Residential commitments at December 2013** = Number of dwellings with planning permissions but not completed at March 2013, together with the number of dwelling granted planning permission between March 2013 - Dec 2013

The Rural Housing Review covers the Rural Areas of South Gloucestershire as defined in the South Gloucestershire Core Strategy.

Commitments by area

Defined by parish boundaries, excluding those parts of parishes within the existing urban area or the settlement boundaries of Thornbury and Yate / Chipping Sodbury, as defined by the South Gloucestershire Policies Map.

Commitments by type

- Mobile: Includes caravans.
- Other: Anything not falling into the other 3 categories and is predominantly accommodation for Gypsy / Traveller and Travelling Showpeople.

Commitments by area

- Conversions are existing houses and flats to new houses and flats
- Change of use are changes of use of any other buildings to houses and flats e.g. agricultural barns, offices, shops, former industrial buildings.

Marshfield Parish

Total commitments as at Dec. 2013 8

Dwelling commitments - by area (gross)

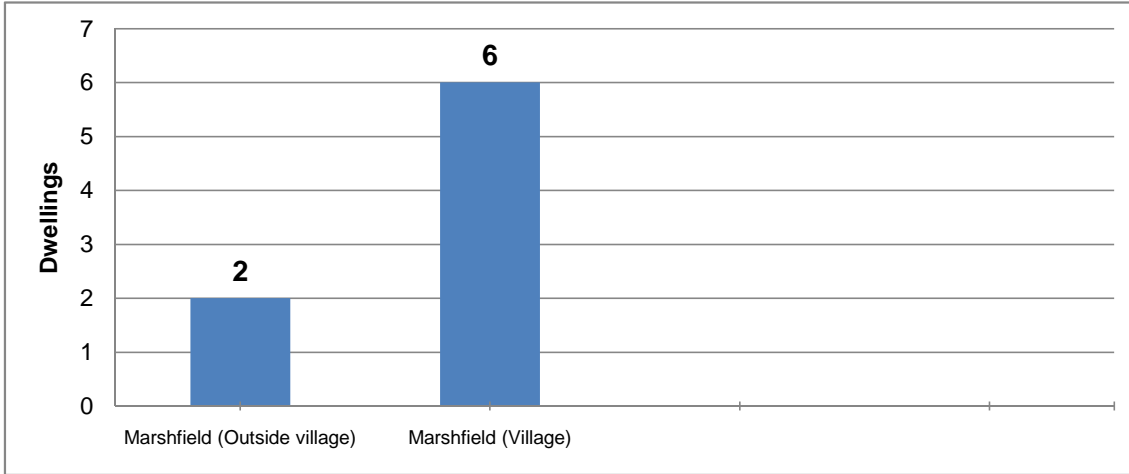

Dwelling commitments - by type

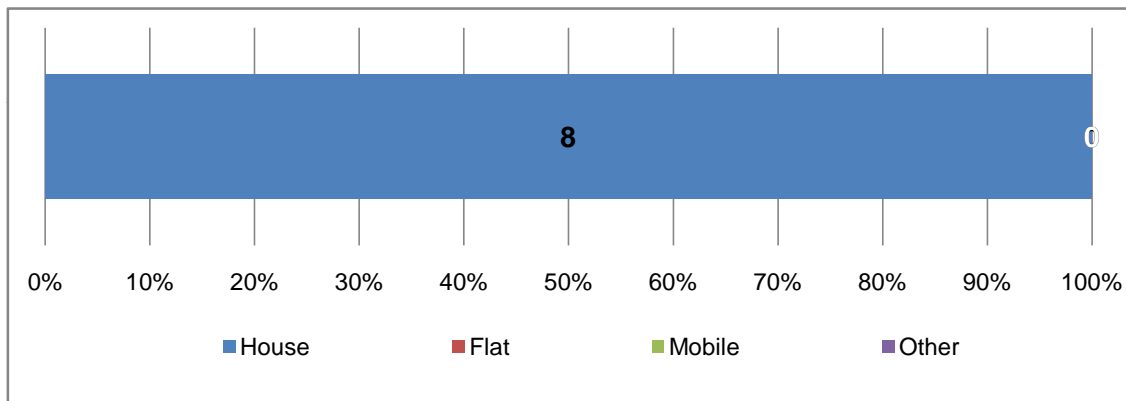

By area (dwellings)

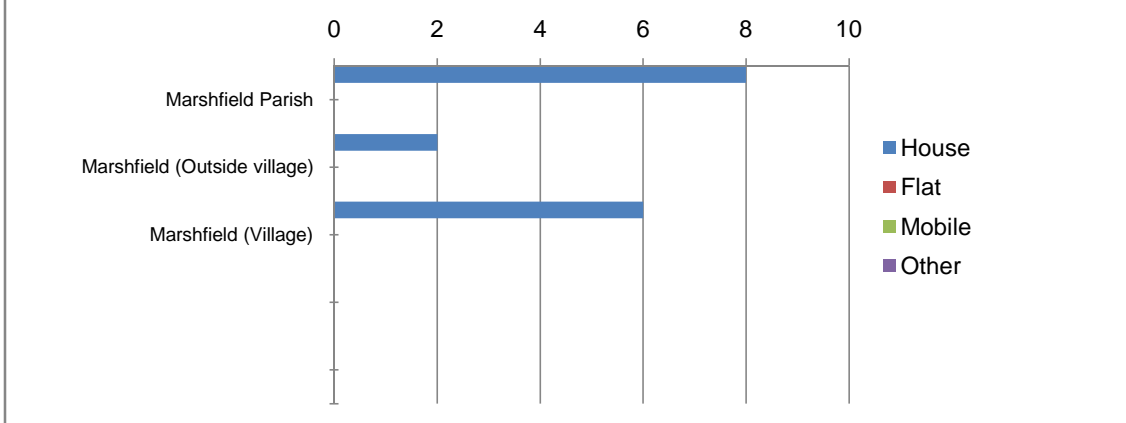

Dwelling commitments - by source

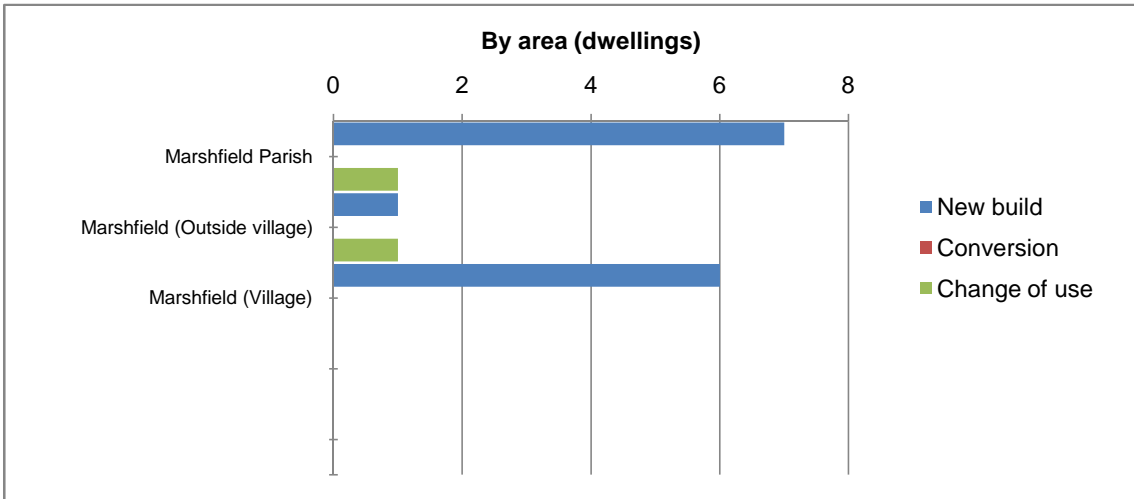
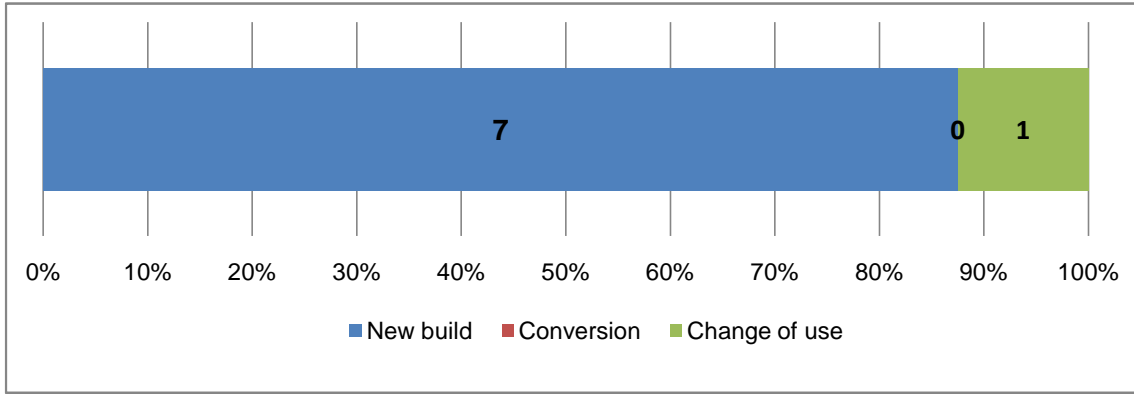

Dwelling commitments - by number of bedrooms

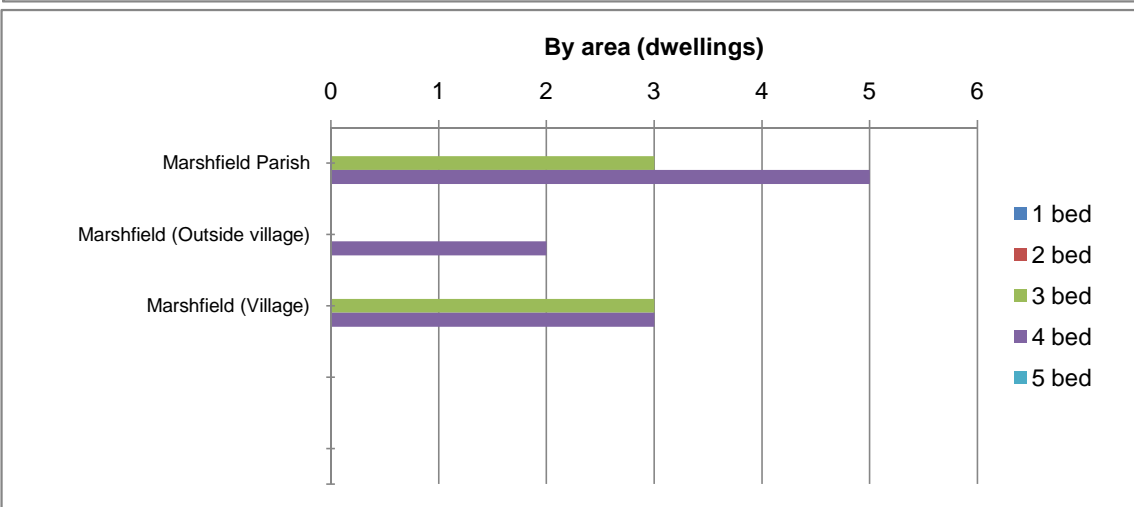
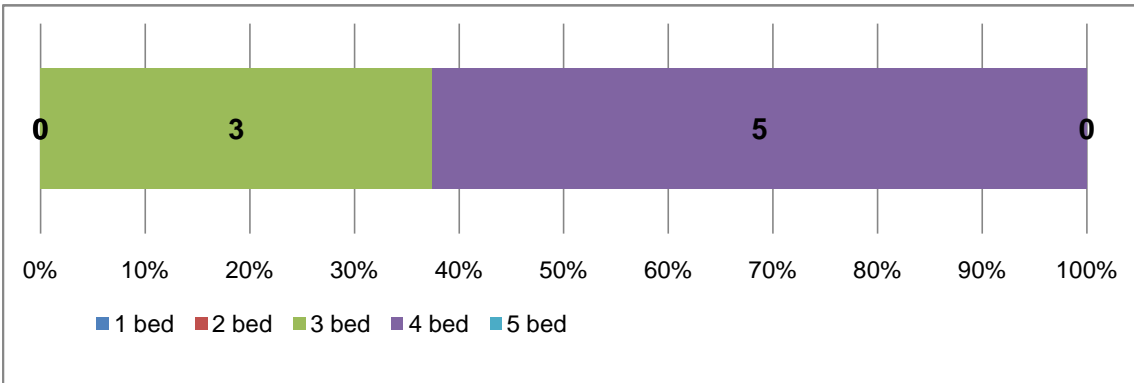

Notes

Profiles produced by The Corporate Research Team, South Gloucestershire Council. March 2014.
Data collated by Strategic Planning Policy & Specialist Advice Team.

* **Residential commitments at December 2013** = Number of dwellings with planning permissions but not completed at March 2013, together with the number of dwelling granted planning permission between March 2013 - Dec 2013

The Rural Housing Review covers the Rural Areas of South Gloucestershire as defined in the South Gloucestershire Core Strategy.

Commitments by area

Defined by parish boundaries, excluding those parts of parishes within the existing urban area or the settlement boundaries of Thornbury and Yate / Chipping Sodbury, as defined by the South Gloucestershire Policies Map.

Commitments by type

- Mobile: Includes caravans.
- Other: Anything not falling into the other 3 categories and is predominantly accommodation for Gypsy / Traveller and Travelling Showpeople.

Commitments by area

- Conversions are existing houses and flats to new houses and flats
- Change of use are changes of use of any other buildings to houses and flats e.g. agricultural barns, offices, shops, former industrial buildings.

Oldbury on Severn Parish

Total commitments as at Dec. 2013 6

Dwelling commitments - by area (gross)

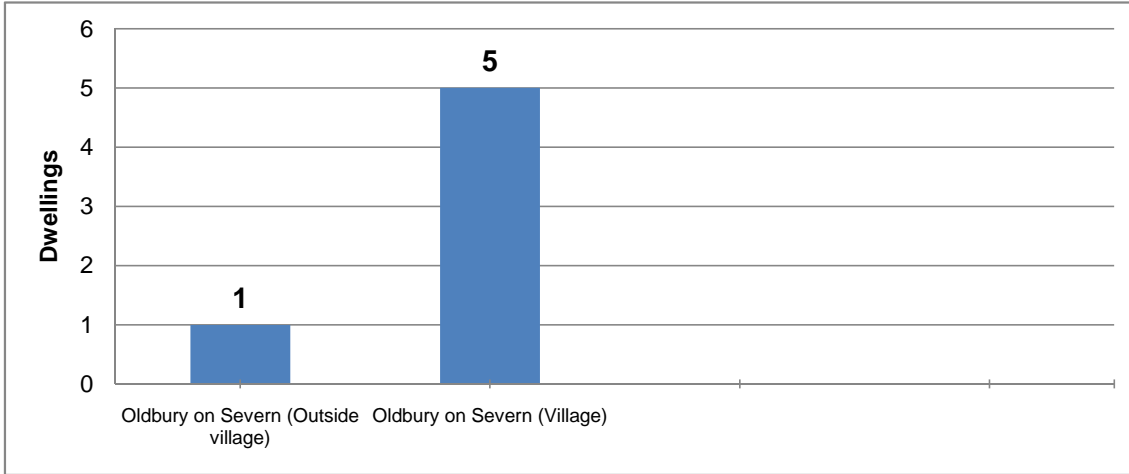

Dwelling commitments - by type

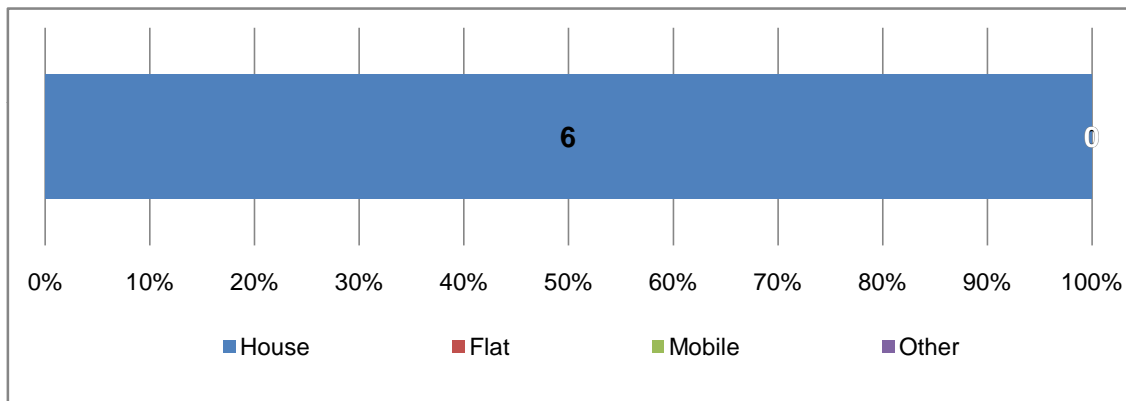

By area (dwellings)

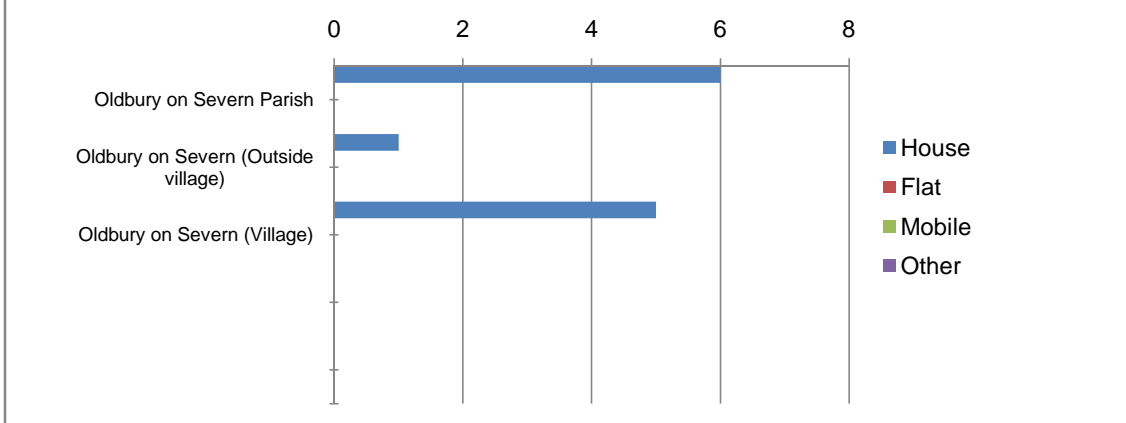

Dwelling commitments - by source

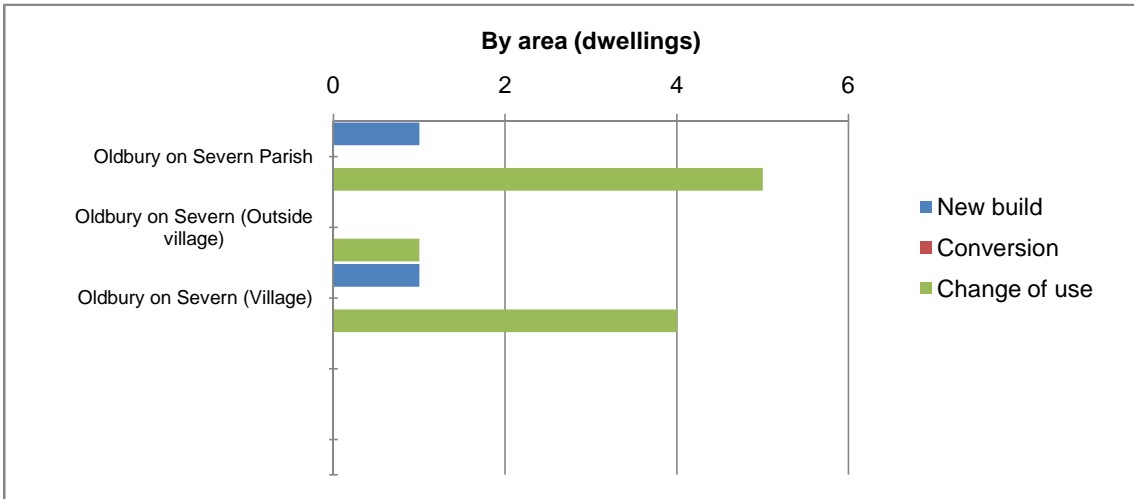
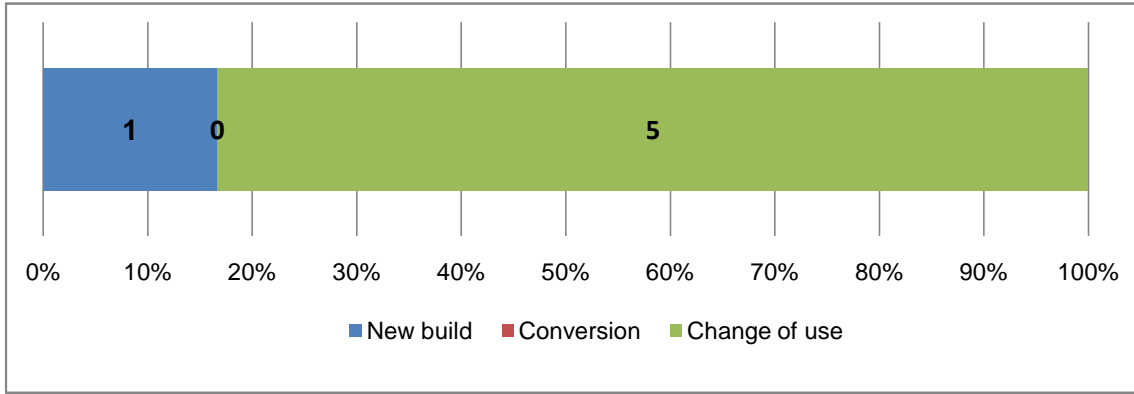

Dwelling commitments - by number of bedrooms

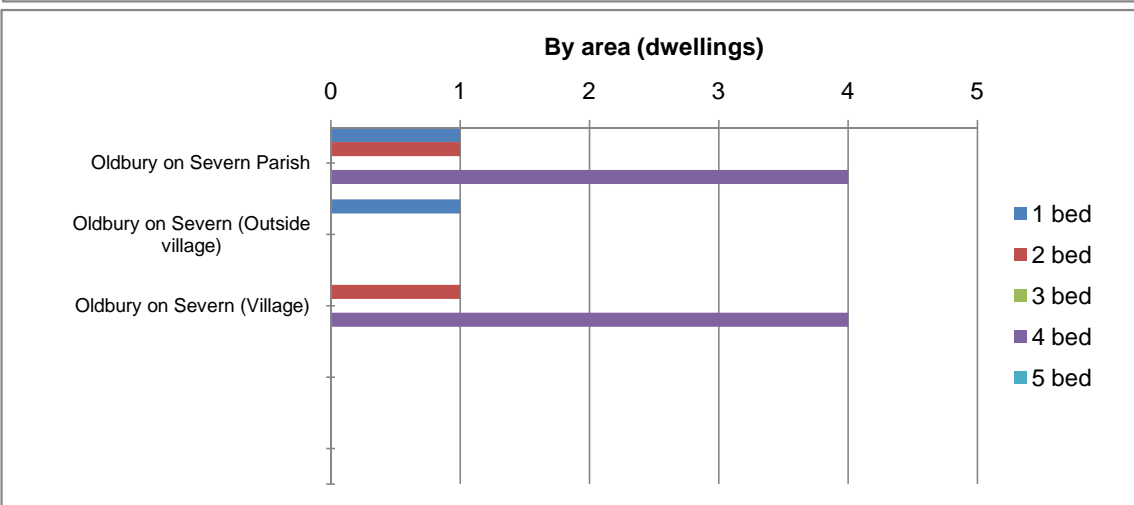
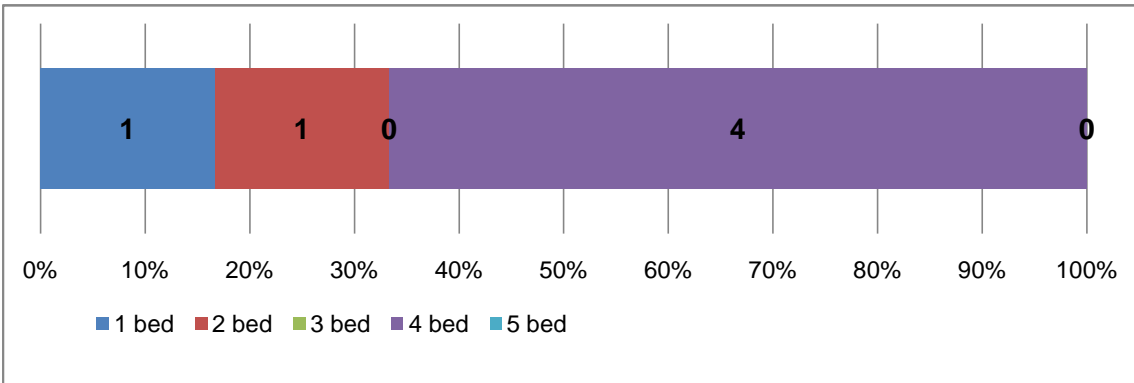

Notes

Profiles produced by The Corporate Research Team, South Gloucestershire Council. March 2014.
Data collated by Strategic Planning Policy & Specialist Advice Team.

* **Residential commitments at December 2013** = Number of dwellings with planning permissions but not completed at March 2013, together with the number of dwelling granted planning permission between March 2013 - Dec 2013

The Rural Housing Review covers the Rural Areas of South Gloucestershire as defined in the South Gloucestershire Core Strategy.

Commitments by area

Defined by parish boundaries, excluding those parts of parishes within the existing urban area or the settlement boundaries of Thornbury and Yate / Chipping Sodbury, as defined by the South Gloucestershire Policies Map.

Commitments by type

- Mobile: Includes caravans.
- Other: Anything not falling into the other 3 categories and is predominantly accommodation for Gypsy / Traveller and Travelling Showpeople.

Commitments by area

- Conversions are existing houses and flats to new houses and flats
- Change of use are changes of use of any other buildings to houses and flats e.g. agricultural barns, offices, shops, former industrial buildings.

Olveston Parish

Total commitments as at Dec. 2013	19
--	-----------

Dwelling commitments - by area (gross)

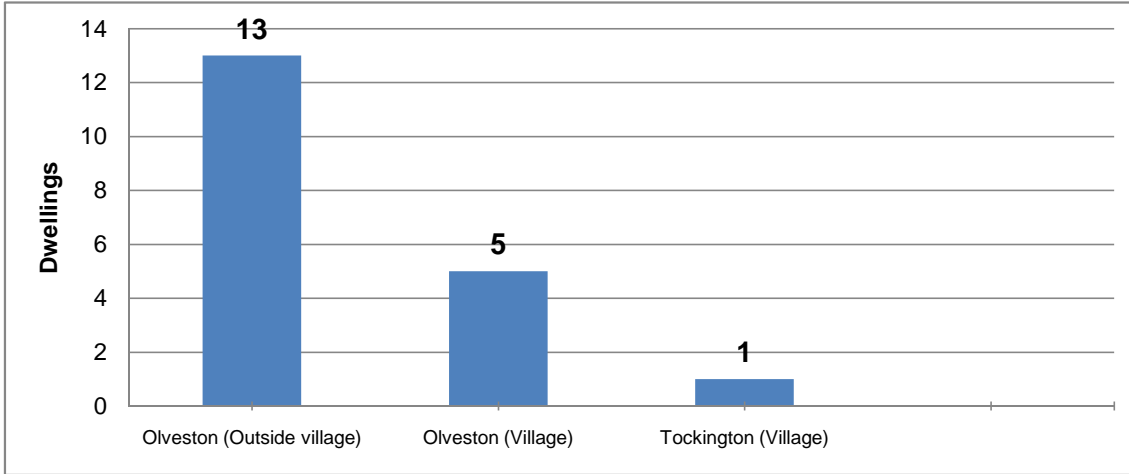

Dwelling commitments - by type

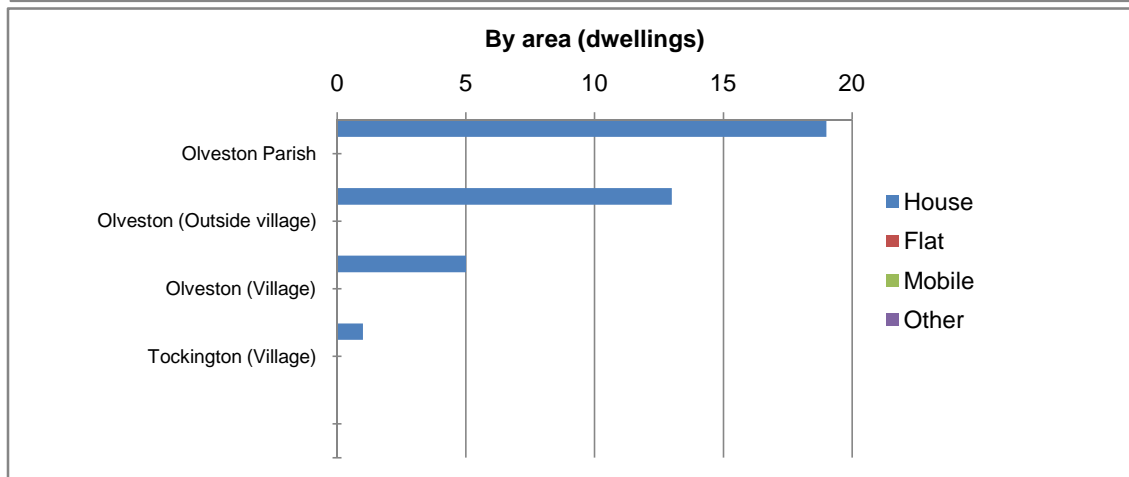
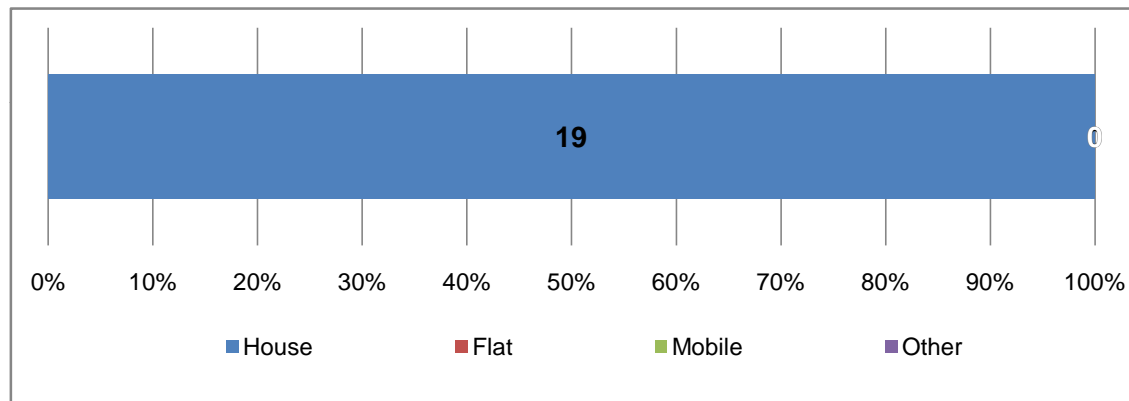

Dwelling commitments - by source

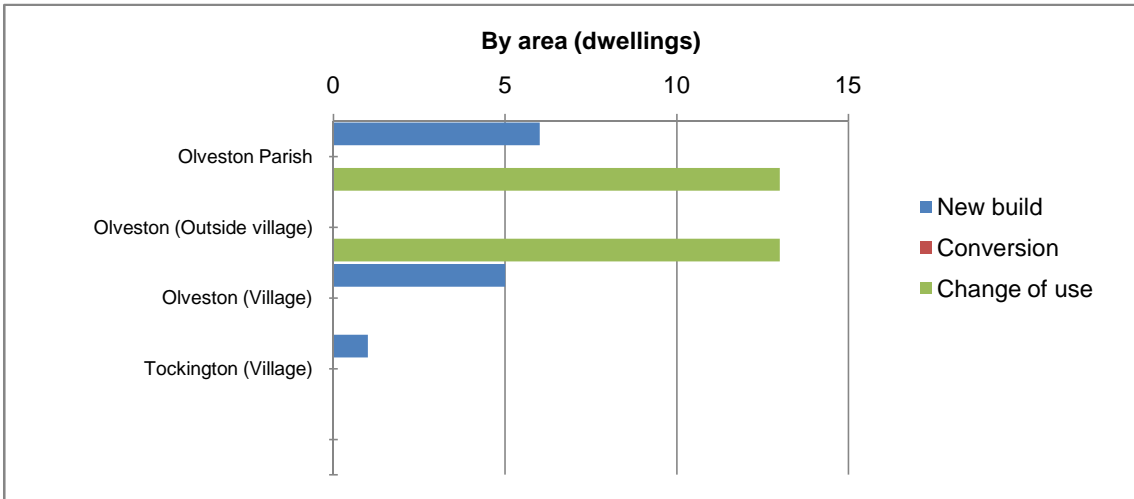
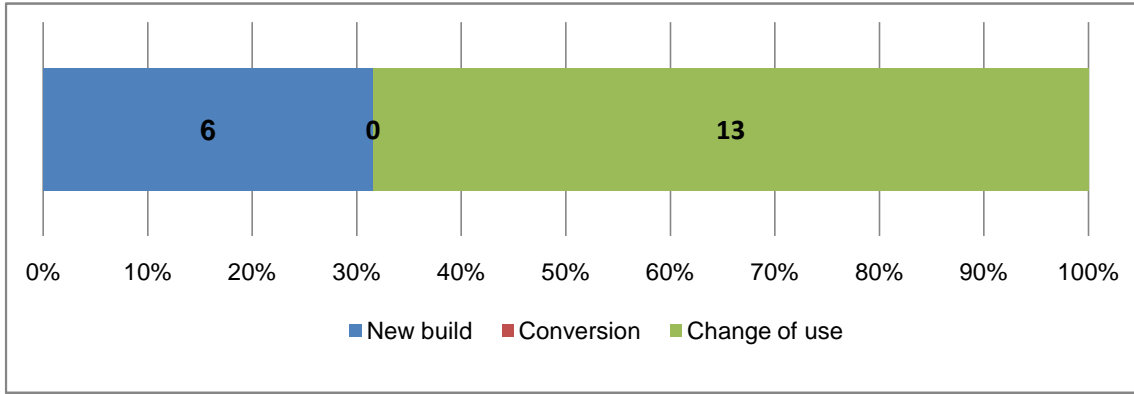

Dwelling commitments - by number of bedrooms

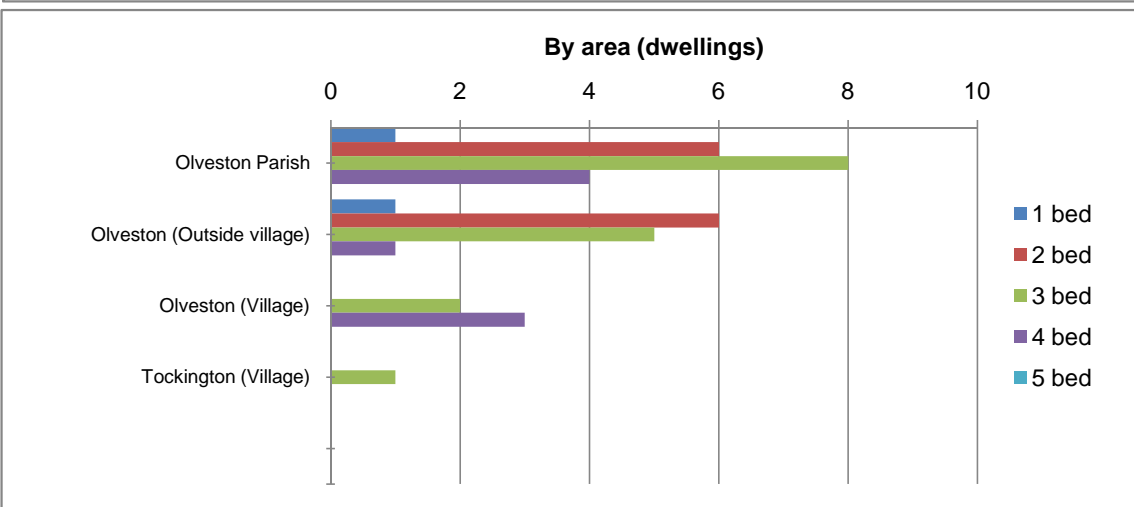
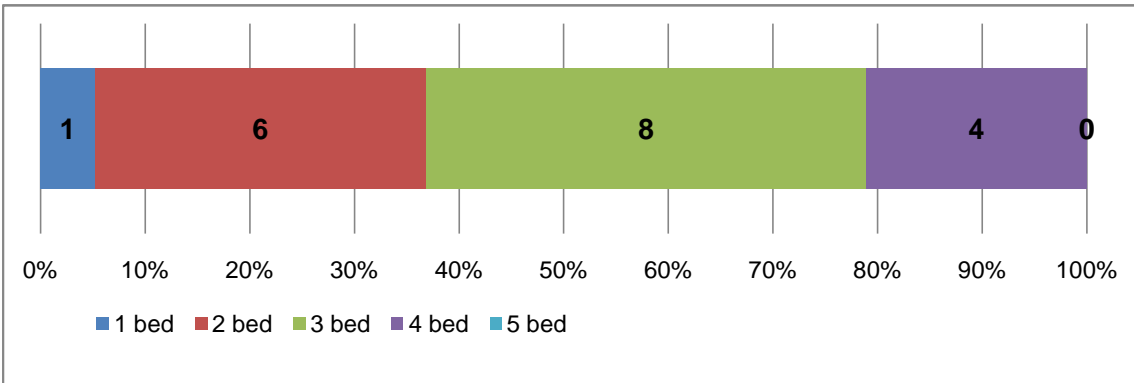

Notes

Profiles produced by The Corporate Research Team, South Gloucestershire Council. March 2014.
Data collated by Strategic Planning Policy & Specialist Advice Team.

* **Residential commitments at December 2013** = Number of dwellings with planning permissions but not completed at March 2013, together with the number of dwelling granted planning permission between March 2013 - Dec 2013

The Rural Housing Review covers the Rural Areas of South Gloucestershire as defined in the South Gloucestershire Core Strategy.

Commitments by area

Defined by parish boundaries, excluding those parts of parishes within the existing urban area or the settlement boundaries of Thornbury and Yate / Chipping Sodbury, as defined by the South Gloucestershire Policies Map.

Commitments by type

- Mobile: Includes caravans.
- Other: Anything not falling into the other 3 categories and is predominantly accommodation for Gypsy / Traveller and Travelling Showpeople.

Commitments by area

- Conversions are existing houses and flats to new houses and flats
- Change of use are changes of use of any other buildings to houses and flats e.g. agricultural barns, offices, shops, former industrial buildings.

Pilning & Severn Beach Parish

Total commitments as at Dec. 2013	6
--	----------

Dwelling commitments - by area (gross)



Dwelling commitments - by type

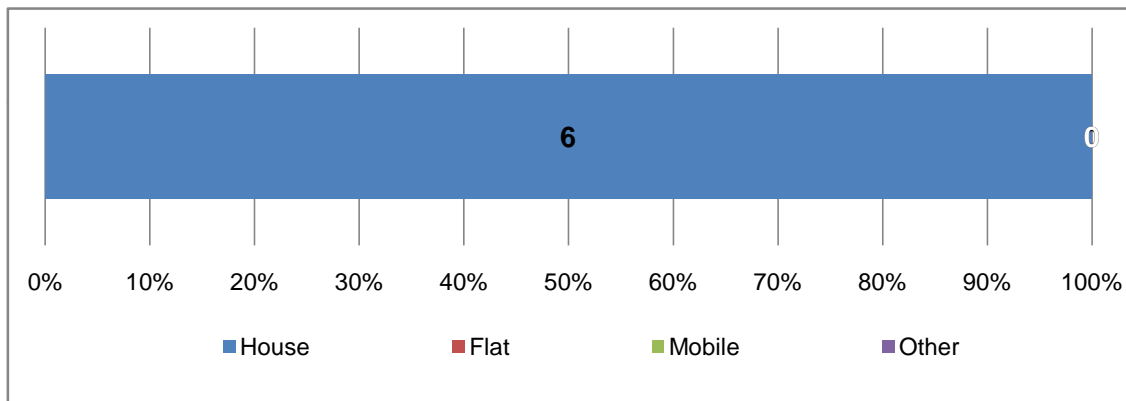

By area (dwellings)

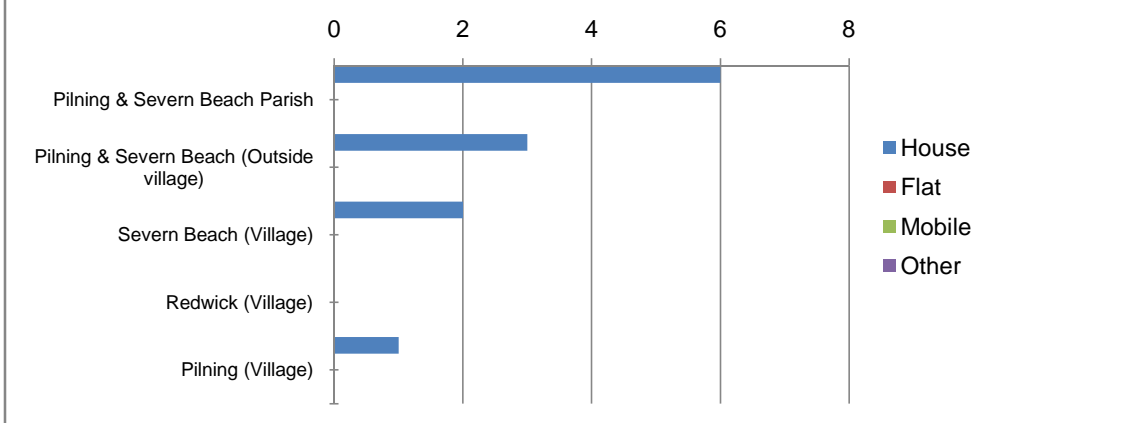

Dwelling commitments - by source

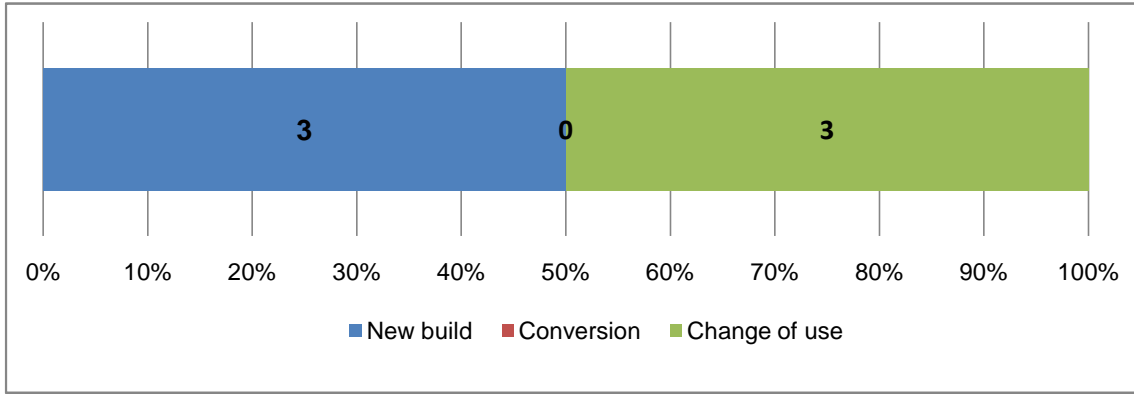

By area (dwellings)

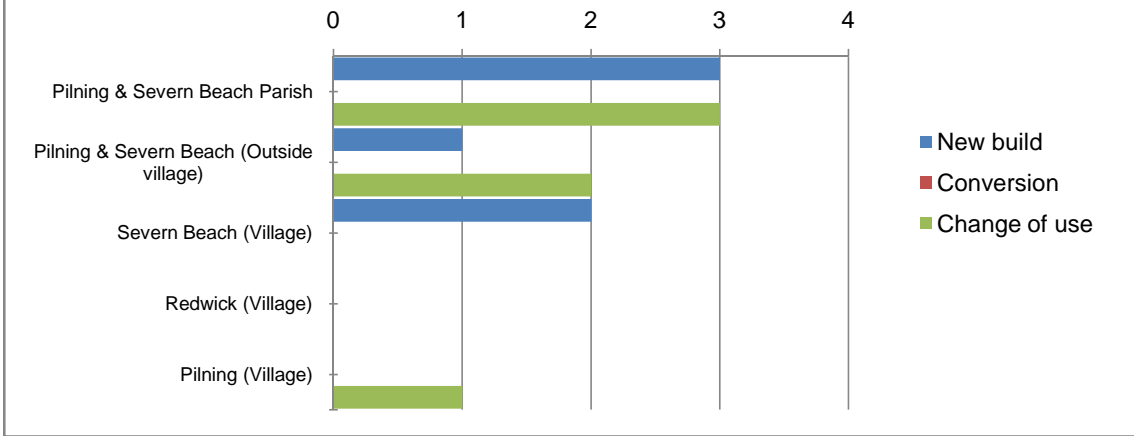

Dwelling commitments - by number of bedrooms

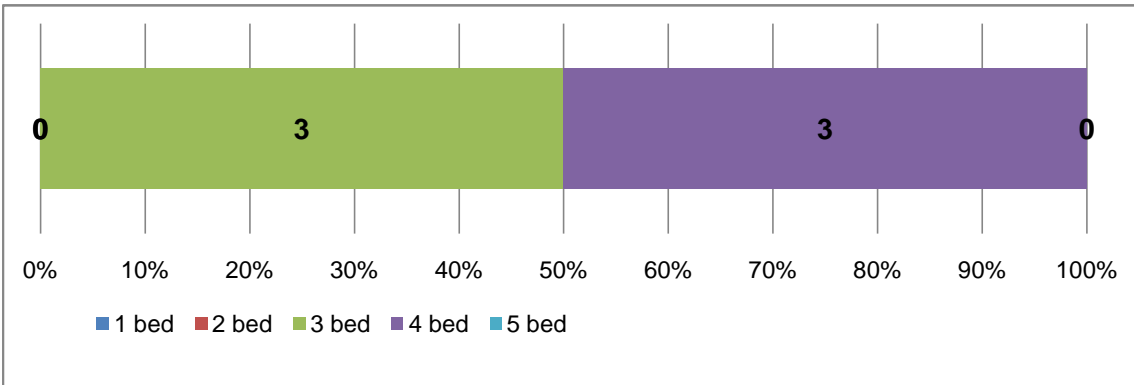

By area (dwellings)

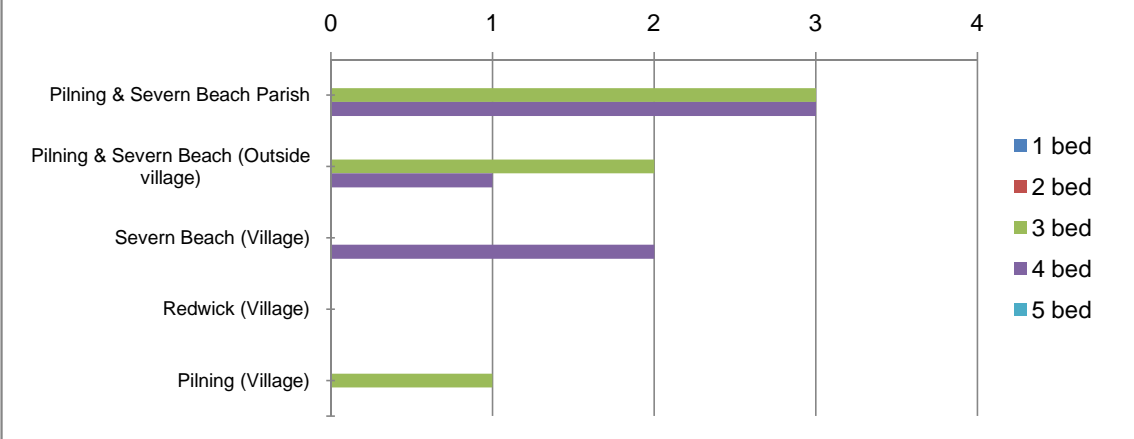

Notes

Profiles produced by The Corporate Research Team, South Gloucestershire Council. March 2014.
Data collated by Strategic Planning Policy & Specialist Advice Team.

* **Residential commitments at December 2013** = Number of dwellings with planning permissions but not completed at March 2013, together with the number of dwelling granted planning permission between March 2013 - Dec 2013

The Rural Housing Review covers the Rural Areas of South Gloucestershire as defined in the South Gloucestershire Core Strategy.

Commitments by area

Defined by parish boundaries, excluding those parts of parishes within the existing urban area or the settlement boundaries of Thornbury and Yate / Chipping Sodbury, as defined by the South Gloucestershire Policies Map.

Commitments by type

- Mobile: Includes caravans.
- Other: Anything not falling into the other 3 categories and is predominantly accommodation for Gypsy / Traveller and Travelling Showpeople.

Commitments by area

- Conversions are existing houses and flats to new houses and flats
- Change of use are changes of use of any other buildings to houses and flats e.g. agricultural barns, offices, shops, former industrial buildings.

Pucklechurch Parish

Total commitments as at Dec. 2013	7
--	----------

Dwelling commitments - by area (gross)

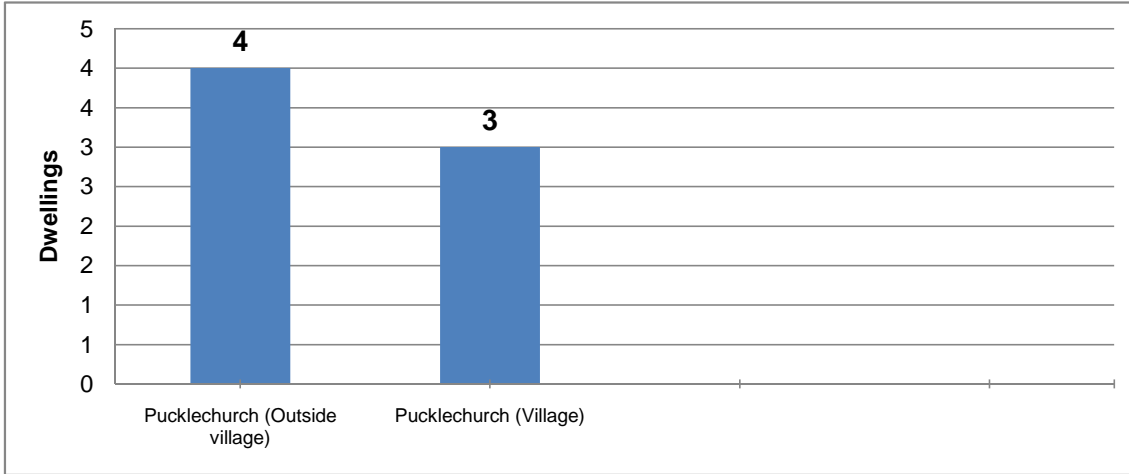

Dwelling commitments - by type

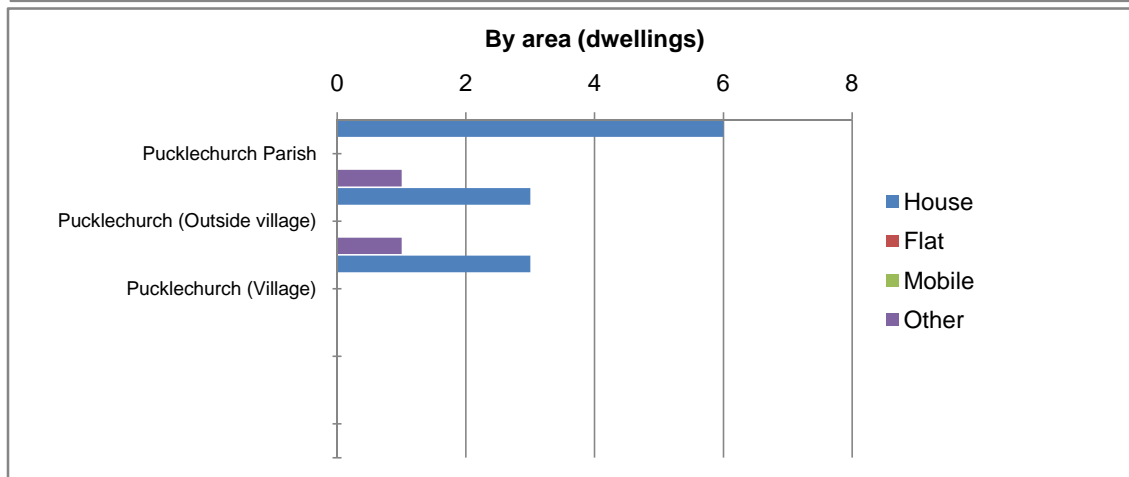
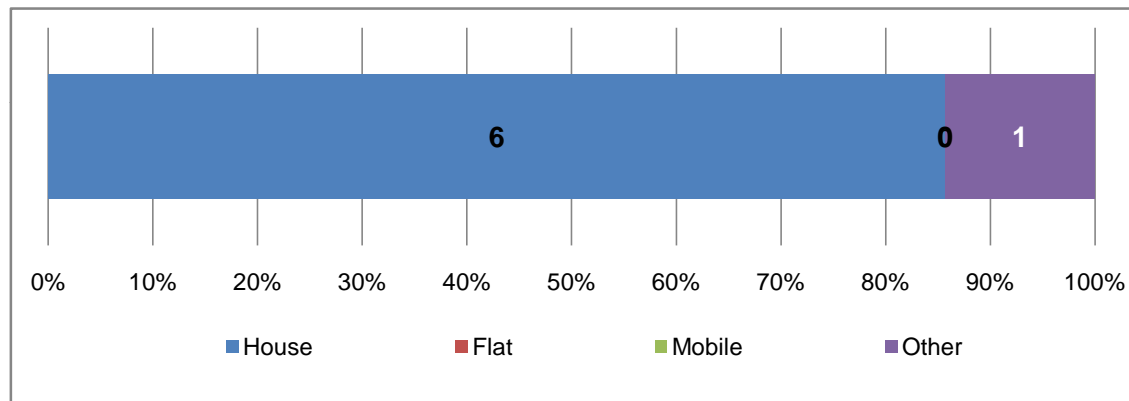

Dwelling commitments - by source

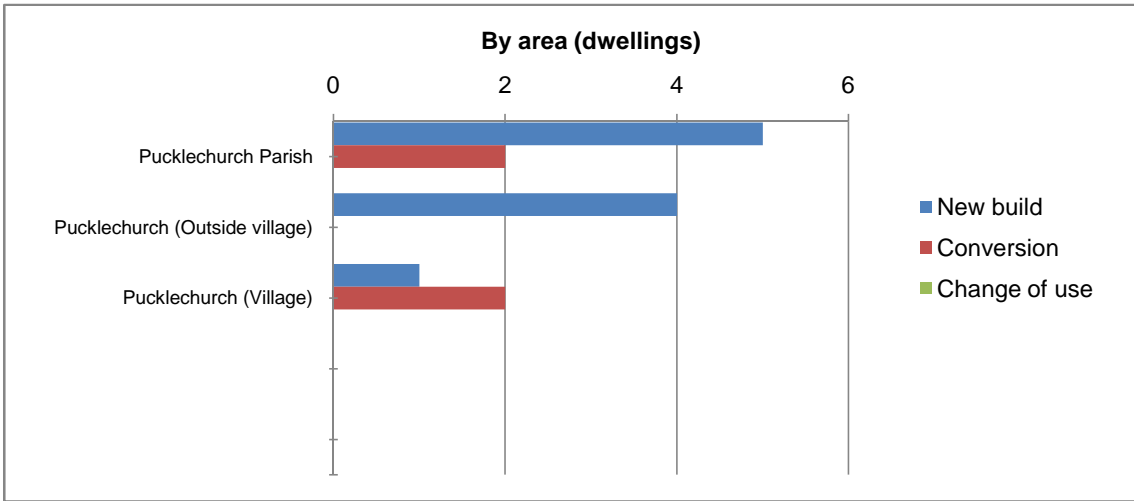
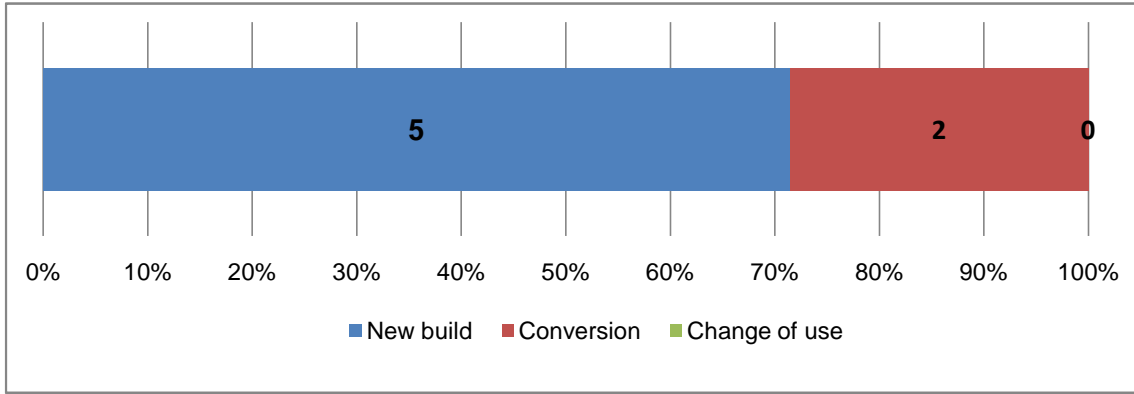

Dwelling commitments - by number of bedrooms

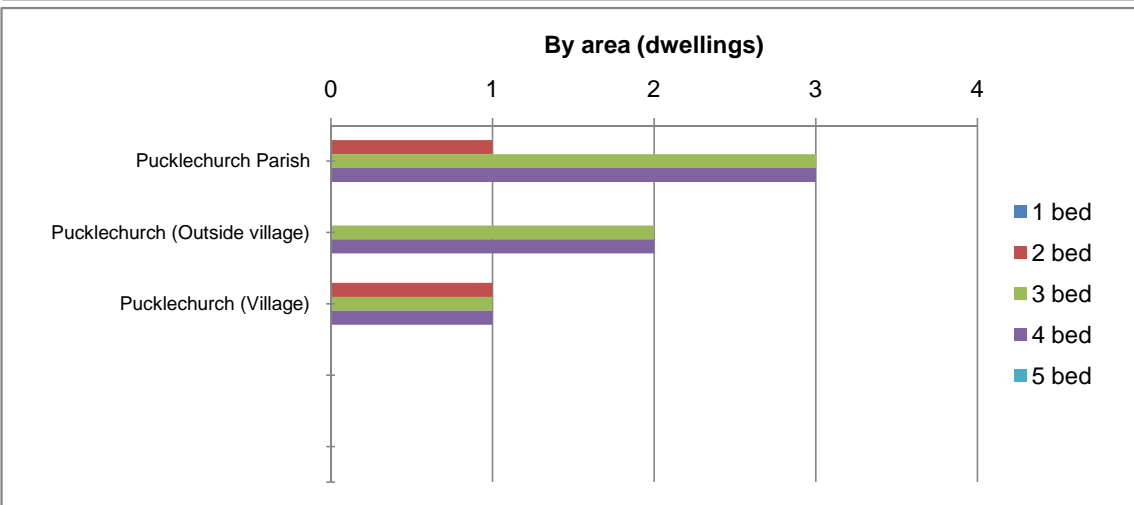
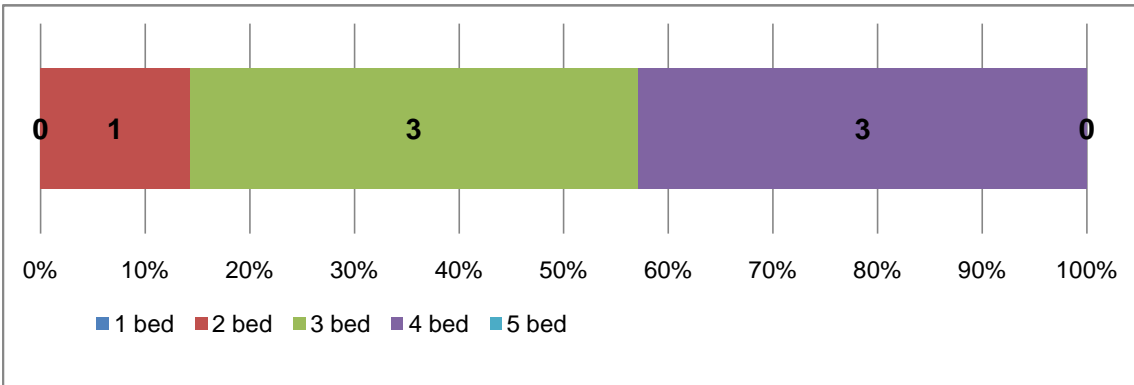

Notes

Profiles produced by The Corporate Research Team, South Gloucestershire Council. March 2014.
Data collated by Strategic Planning Policy & Specialist Advice Team.

* **Residential commitments at December 2013** = Number of dwellings with planning permissions but not completed at March 2013, together with the number of dwelling granted planning permission between March 2013 - Dec 2013

The Rural Housing Review covers the Rural Areas of South Gloucestershire as defined in the South Gloucestershire Core Strategy.

Commitments by area

Defined by parish boundaries, excluding those parts of parishes within the existing urban area or the settlement boundaries of Thornbury and Yate / Chipping Sodbury, as defined by the South Gloucestershire Policies Map.

Commitments by type

- Mobile: Includes caravans.
- Other: Anything not falling into the other 3 categories and is predominantly accommodation for Gypsy / Traveller and Travelling Showpeople.

Commitments by area

- Conversions are existing houses and flats to new houses and flats
- Change of use are changes of use of any other buildings to houses and flats e.g. agricultural barns, offices, shops, former industrial buildings.

Rangeworthy Parish

Total commitments as at Dec. 2013 9

Dwelling commitments - by area (gross)

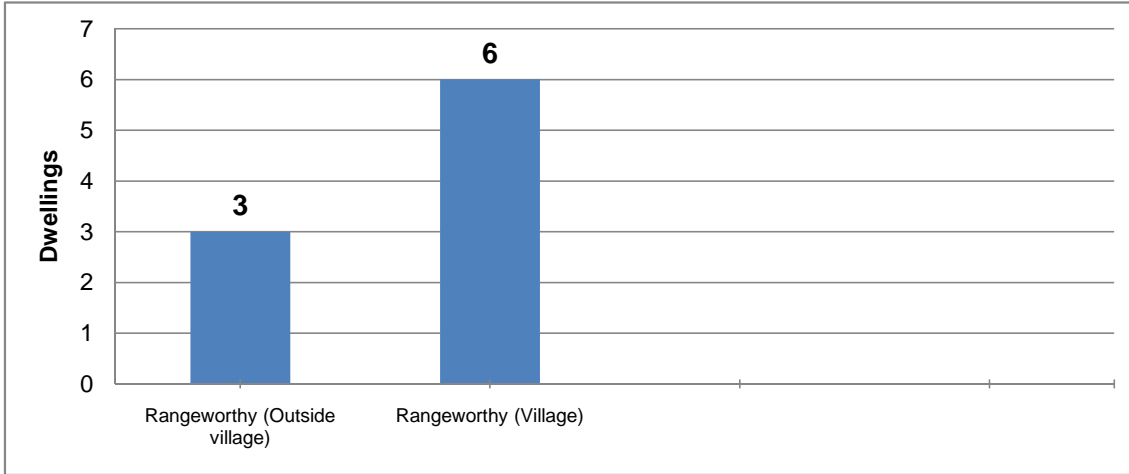

Dwelling commitments - by type

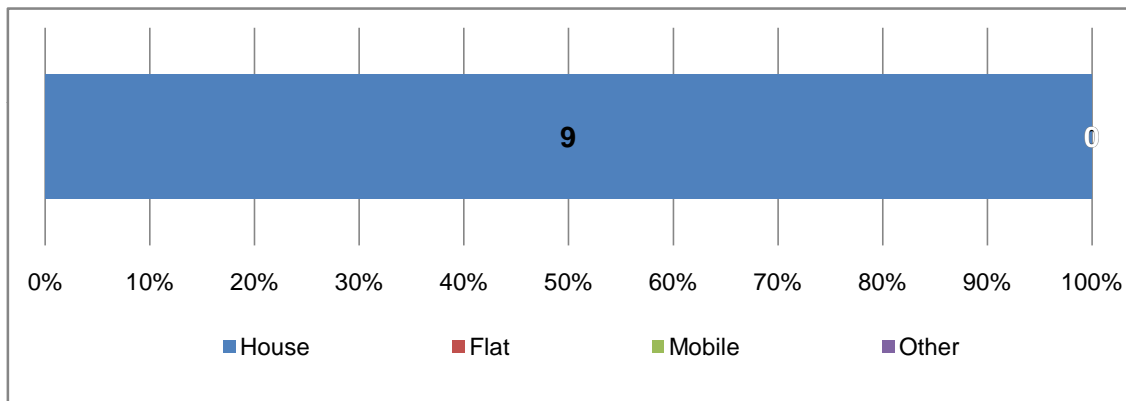

By area (dwellings)

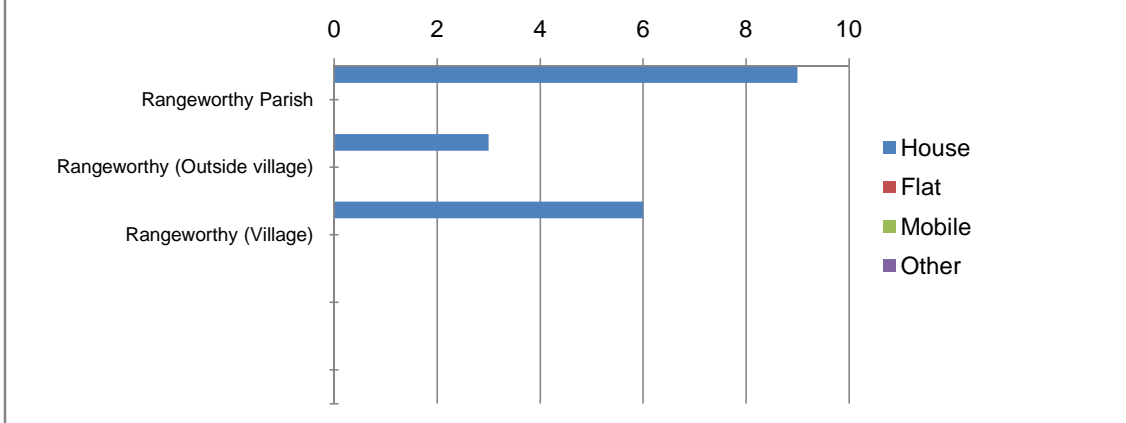

Dwelling commitments - by source

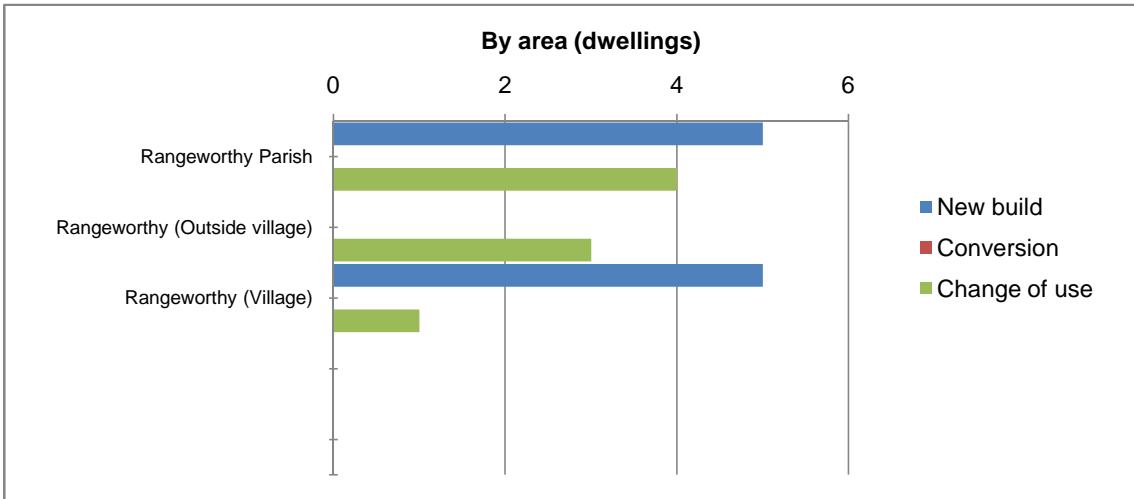
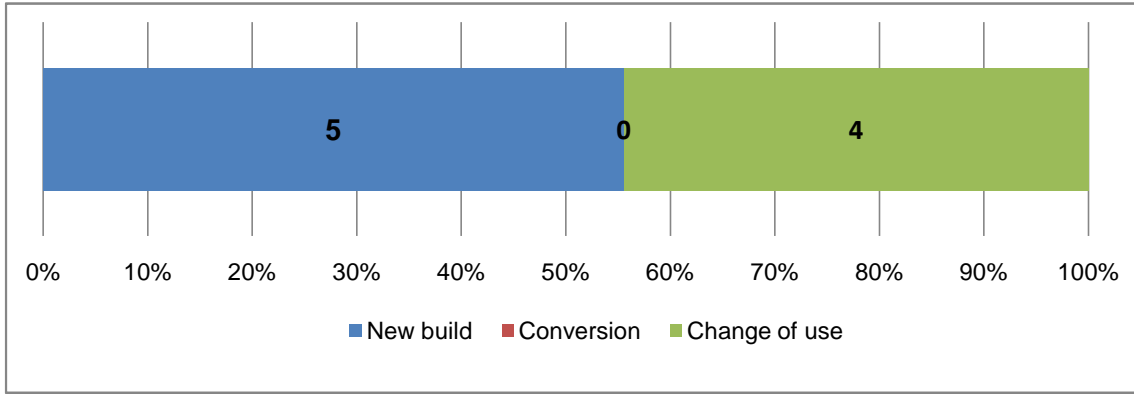

Dwelling commitments - by number of bedrooms

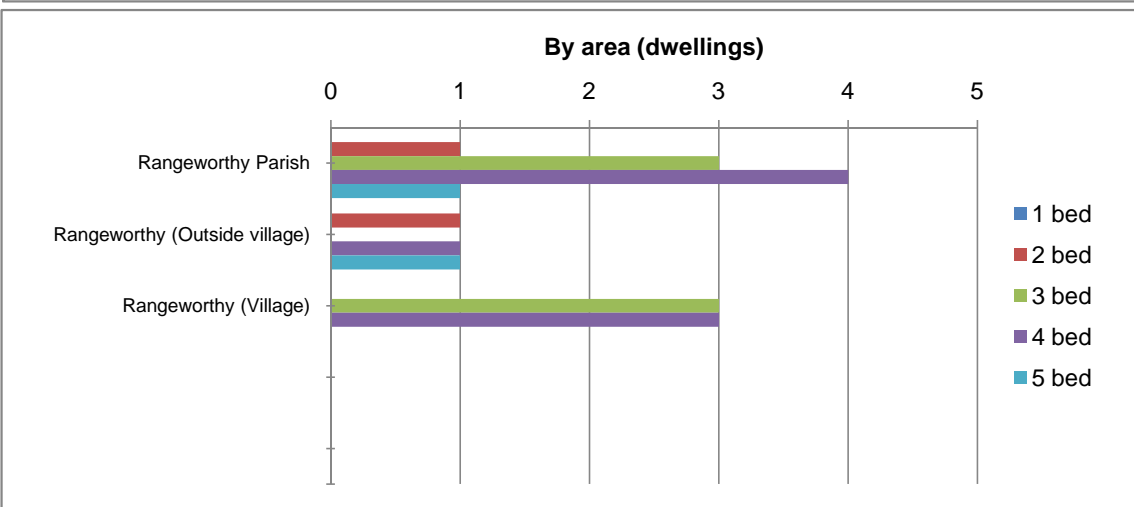
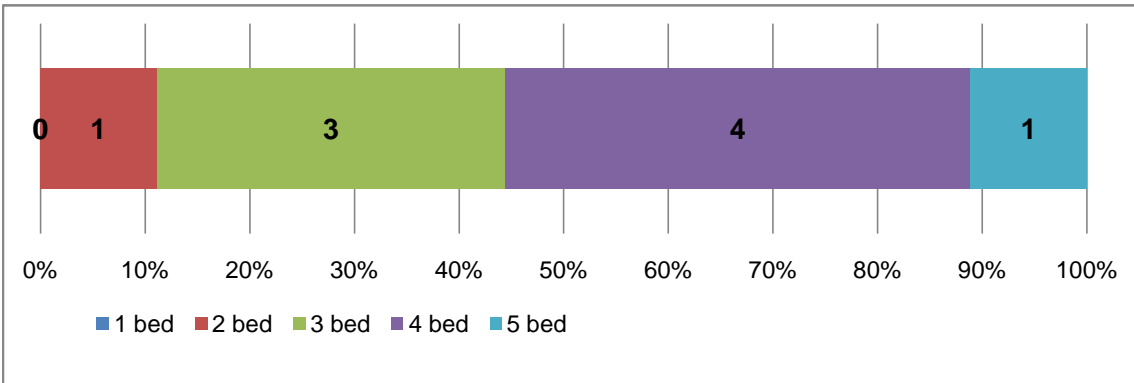

Notes

Profiles produced by The Corporate Research Team, South Gloucestershire Council. March 2014.
Data collated by Strategic Planning Policy & Specialist Advice Team.

* **Residential commitments at December 2013** = Number of dwellings with planning permissions but not completed at March 2013, together with the number of dwelling granted planning permission between March 2013 - Dec 2013

The Rural Housing Review covers the Rural Areas of South Gloucestershire as defined in the South Gloucestershire Core Strategy.

Commitments by area

Defined by parish boundaries, excluding those parts of parishes within the existing urban area or the settlement boundaries of Thornbury and Yate / Chipping Sodbury, as defined by the South Gloucestershire Policies Map.

Commitments by type

- Mobile: Includes caravans.
- Other: Anything not falling into the other 3 categories and is predominantly accommodation for Gypsy / Traveller and Travelling Showpeople.

Commitments by area

- Conversions are existing houses and flats to new houses and flats
- Change of use are changes of use of any other buildings to houses and flats e.g. agricultural barns, offices, shops, former industrial buildings.

Rockhampton Parish

Total commitments as at Dec. 2013	1
--	----------

Dwelling commitments - by area (gross)

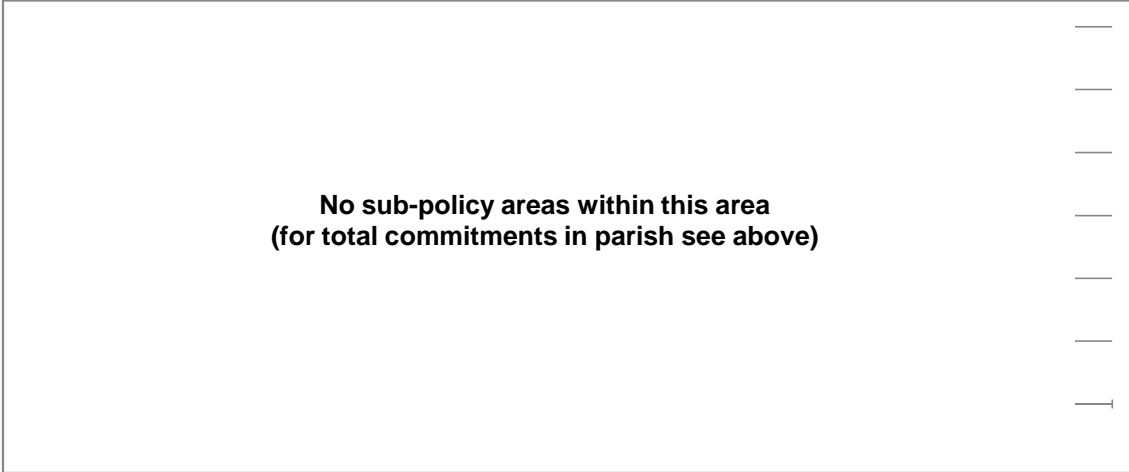

Dwelling commitments - by type

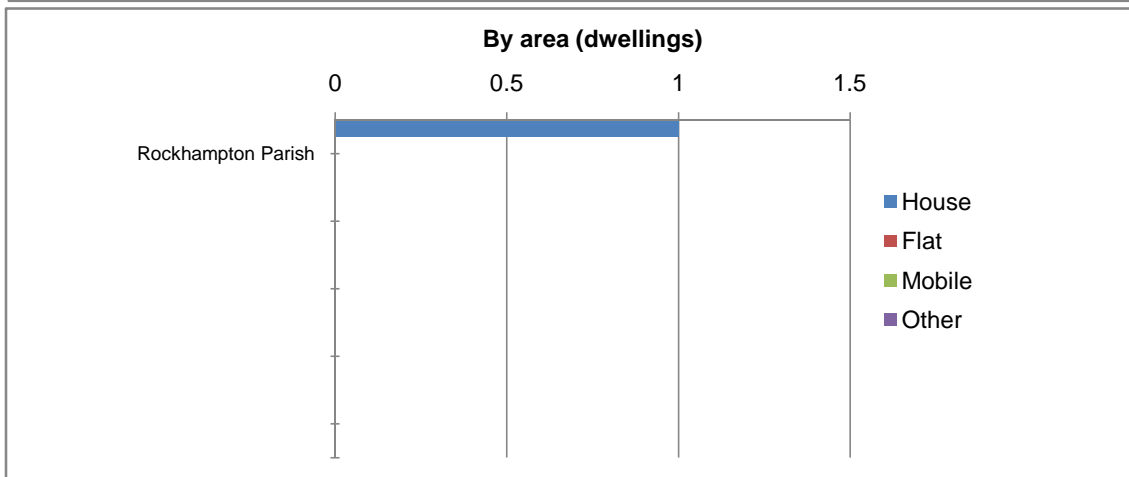
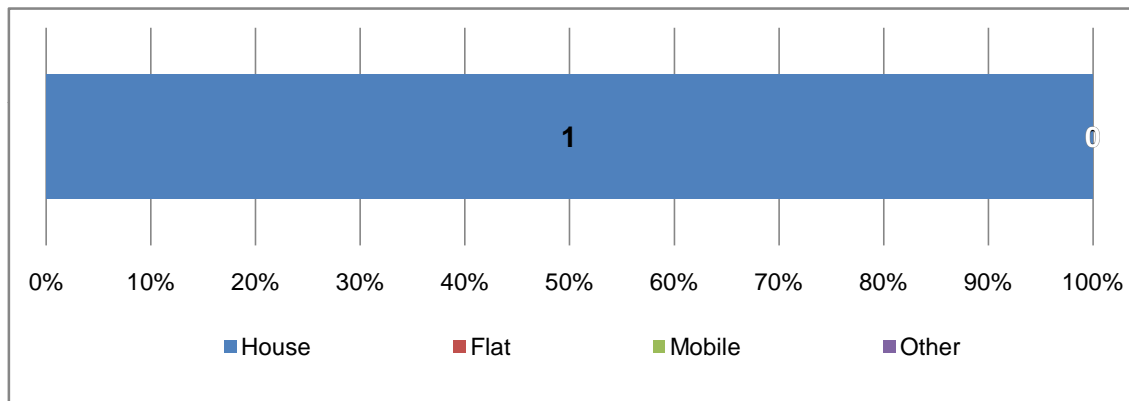

Dwelling commitments - by source

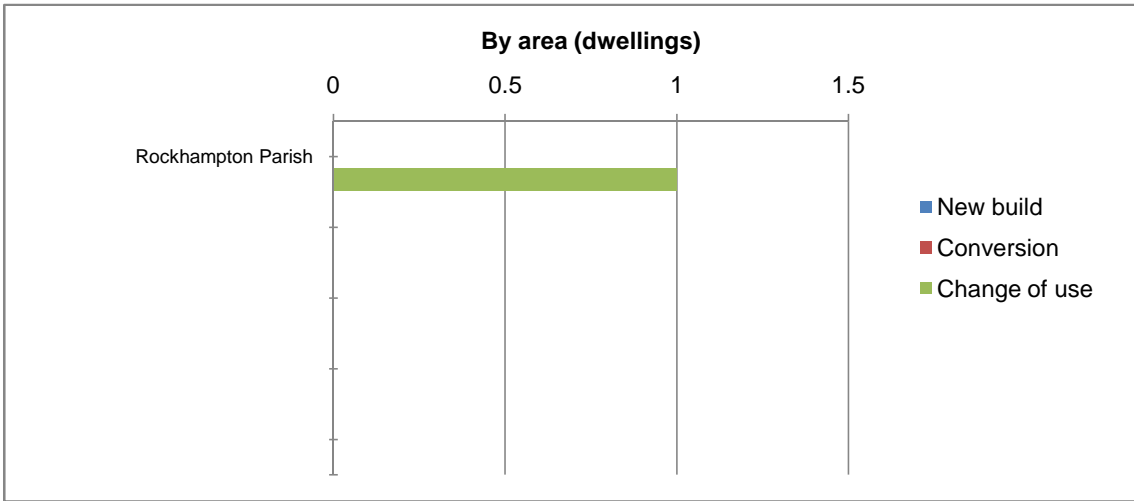
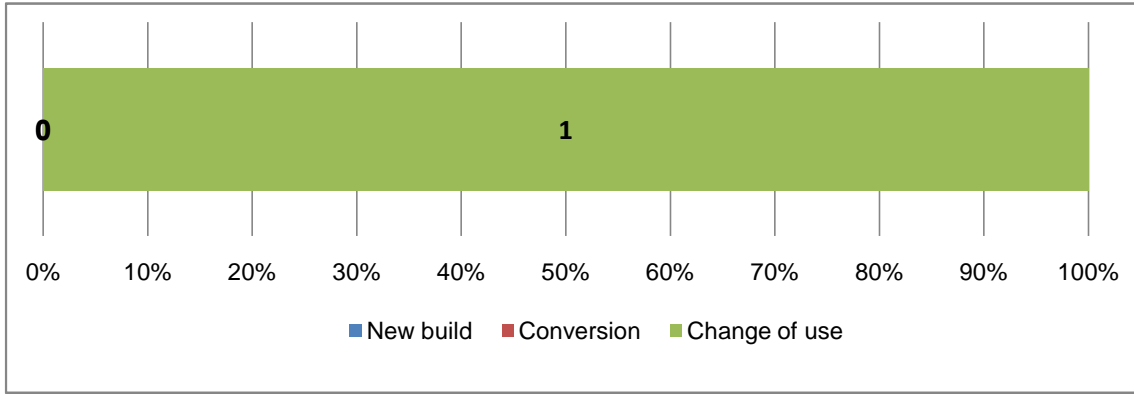

Dwelling commitments - by number of bedrooms

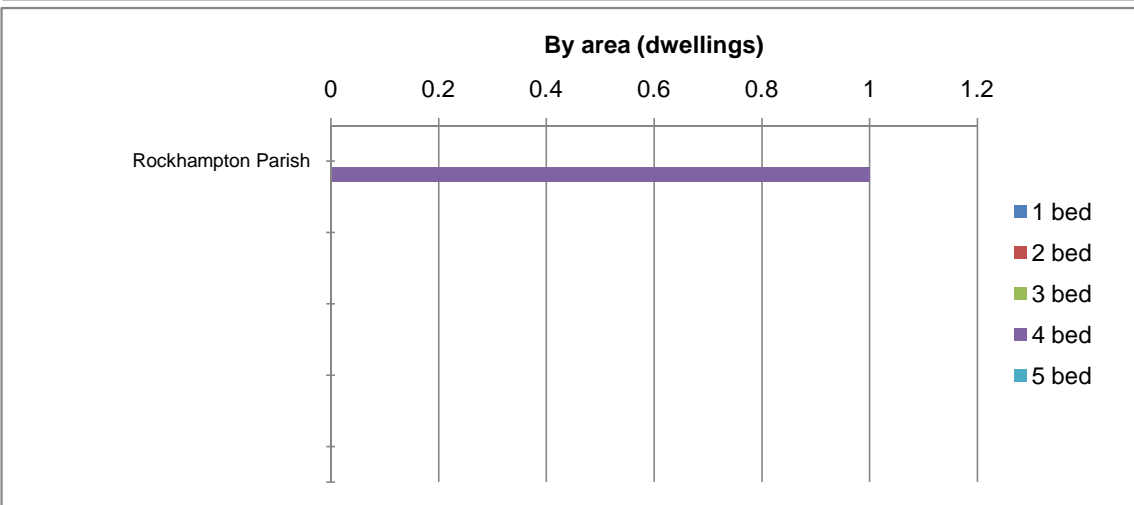
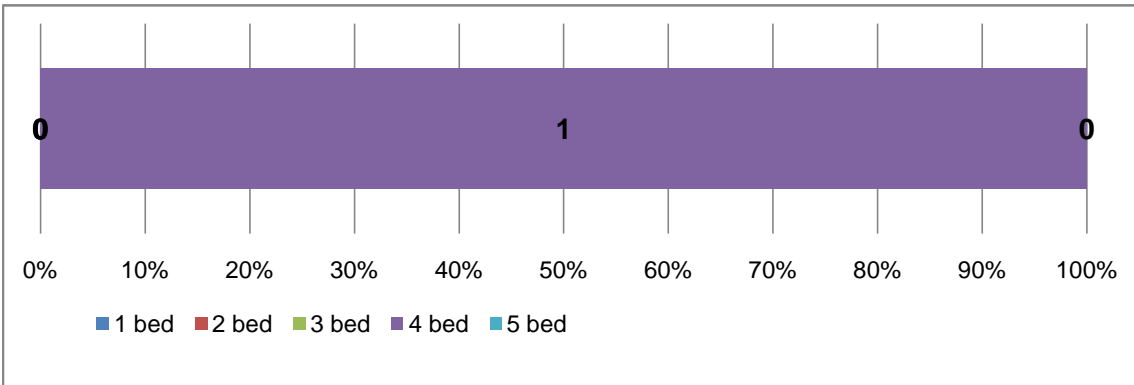

Notes

Profiles produced by The Corporate Research Team, South Gloucestershire Council. March 2014.
Data collated by Strategic Planning Policy & Specialist Advice Team.

* **Residential commitments at December 2013** = Number of dwellings with planning permissions but not completed at March 2013, together with the number of dwelling granted planning permission between March 2013 - Dec 2013

The Rural Housing Review covers the Rural Areas of South Gloucestershire as defined in the South Gloucestershire Core Strategy.

Commitments by area

Defined by parish boundaries, excluding those parts of parishes within the existing urban area or the settlement boundaries of Thornbury and Yate / Chipping Sodbury, as defined by the South Gloucestershire Policies Map.

Commitments by type

- Mobile: Includes caravans.
- Other: Anything not falling into the other 3 categories and is predominantly accommodation for Gypsy / Traveller and Travelling Showpeople.

Commitments by area

- Conversions are existing houses and flats to new houses and flats
- Change of use are changes of use of any other buildings to houses and flats e.g. agricultural barns, offices, shops, former industrial buildings.

Siston Parish

Total commitments as at Dec. 2013	2
--	----------

Dwelling commitments - by area (gross)

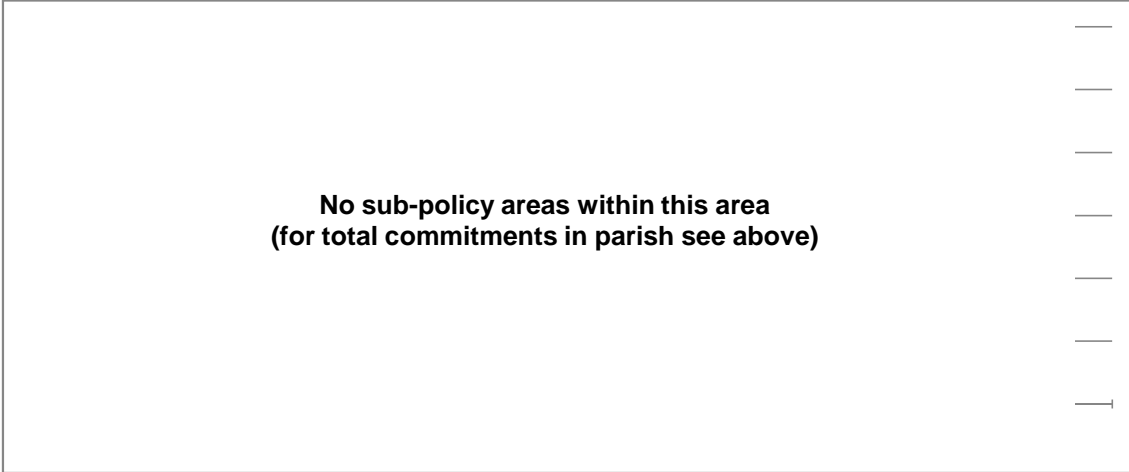

Dwelling commitments - by type

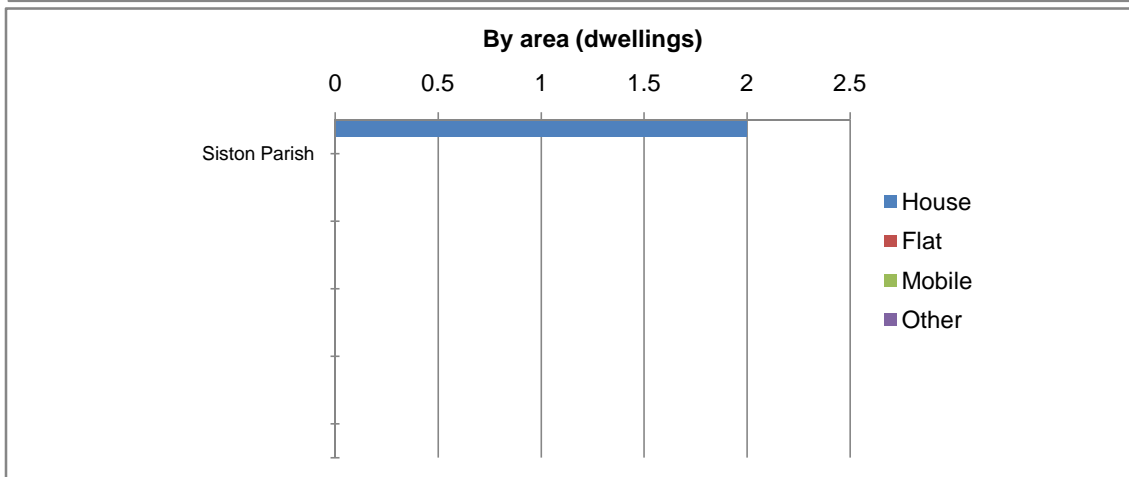
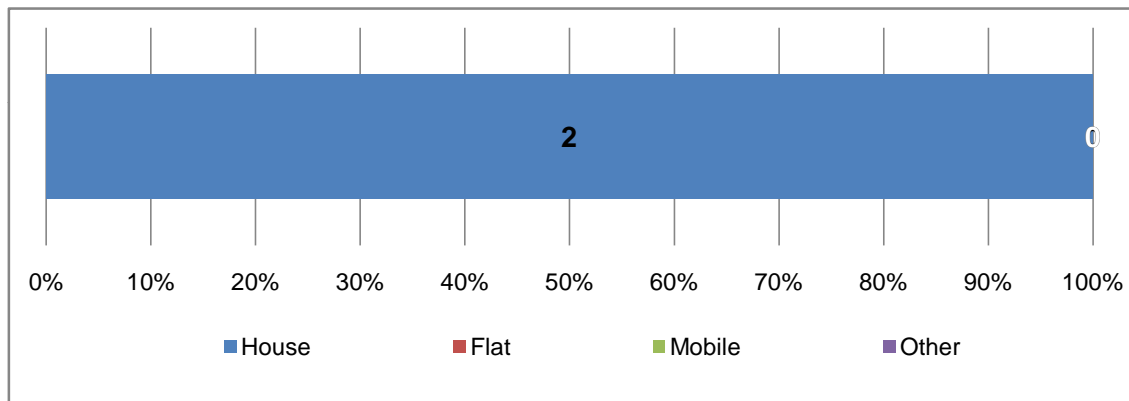

Dwelling commitments - by source

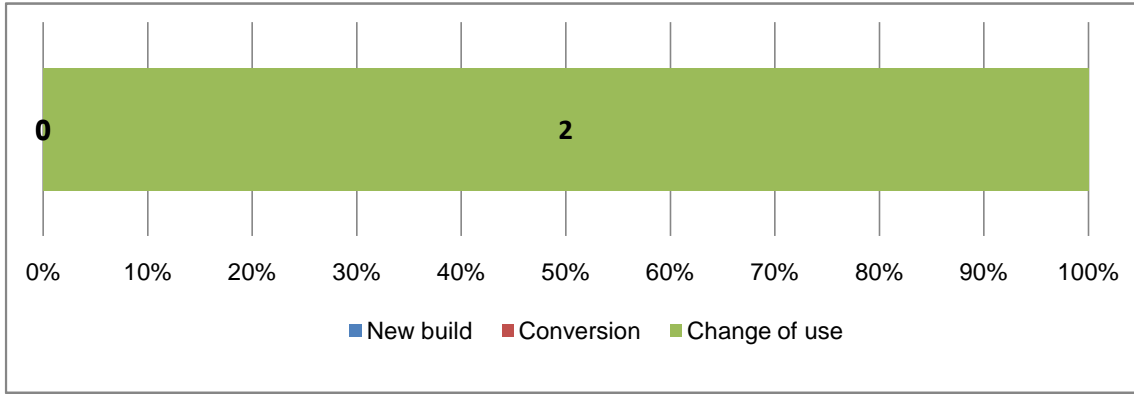

By area (dwellings)

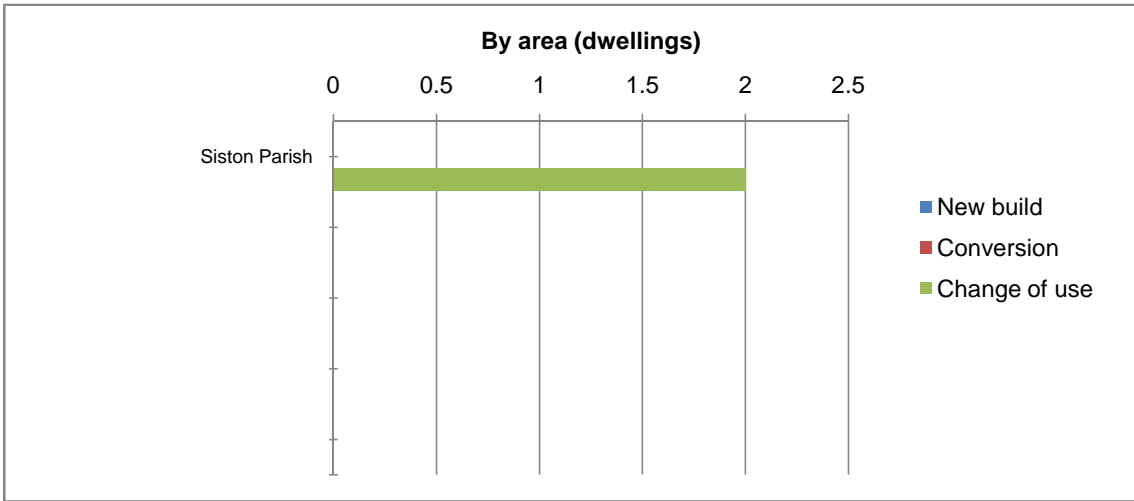

Dwelling commitments - by number of bedrooms

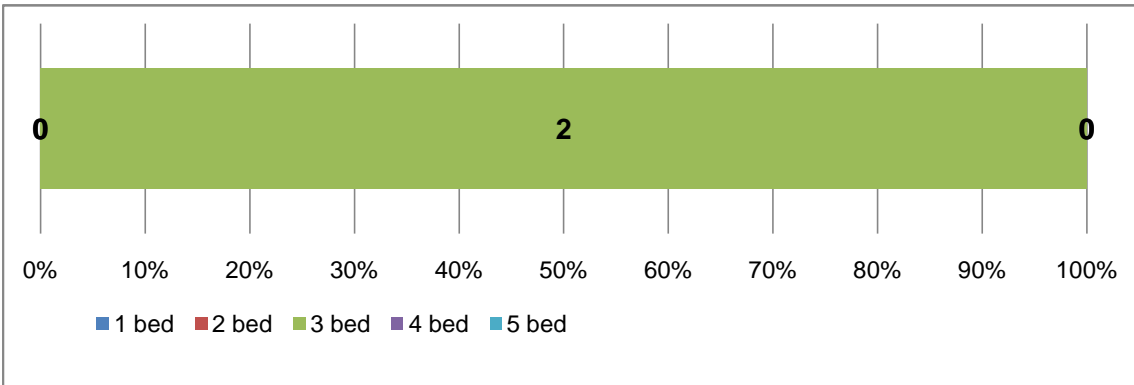

By area (dwellings)

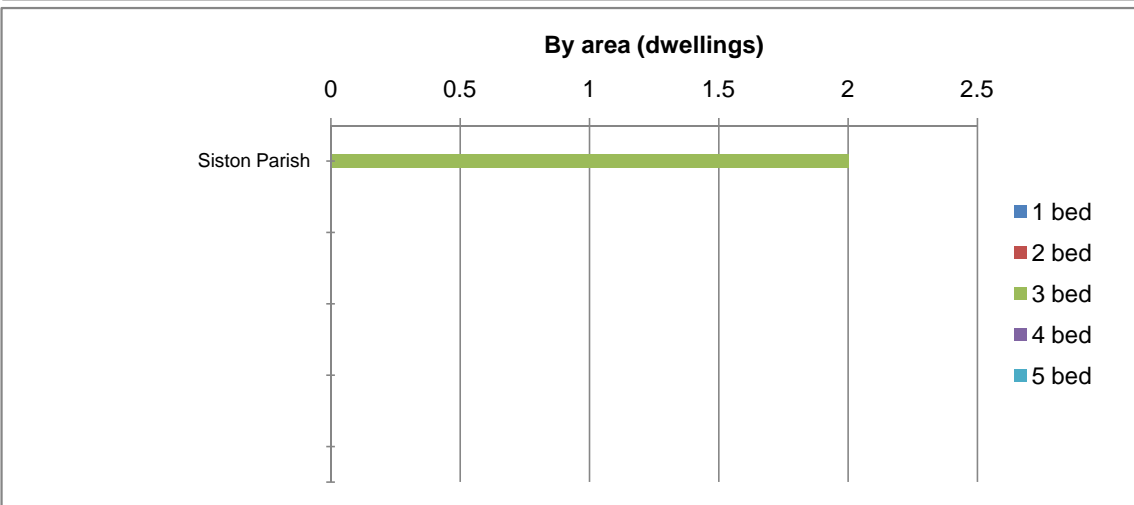

Notes

Profiles produced by The Corporate Research Team, South Gloucestershire Council. March 2014.
Data collated by Strategic Planning Policy & Specialist Advice Team.

* **Residential commitments at December 2013** = Number of dwellings with planning permissions but not completed at March 2013, together with the number of dwelling granted planning permission between March 2013 - Dec 2013

The Rural Housing Review covers the Rural Areas of South Gloucestershire as defined in the South Gloucestershire Core Strategy.

Commitments by area

Defined by parish boundaries, excluding those parts of parishes within the existing urban area or the settlement boundaries of Thornbury and Yate / Chipping Sodbury, as defined by the South Gloucestershire Policies Map.

Commitments by type

- Mobile: Includes caravans.
- Other: Anything not falling into the other 3 categories and is predominantly accommodation for Gypsy / Traveller and Travelling Showpeople.

Commitments by area

- Conversions are existing houses and flats to new houses and flats
- Change of use are changes of use of any other buildings to houses and flats e.g. agricultural barns, offices, shops, former industrial buildings.

Sodbury Parish

Total commitments as at Dec. 2013	14
--	-----------

Dwelling commitments - by area (gross)

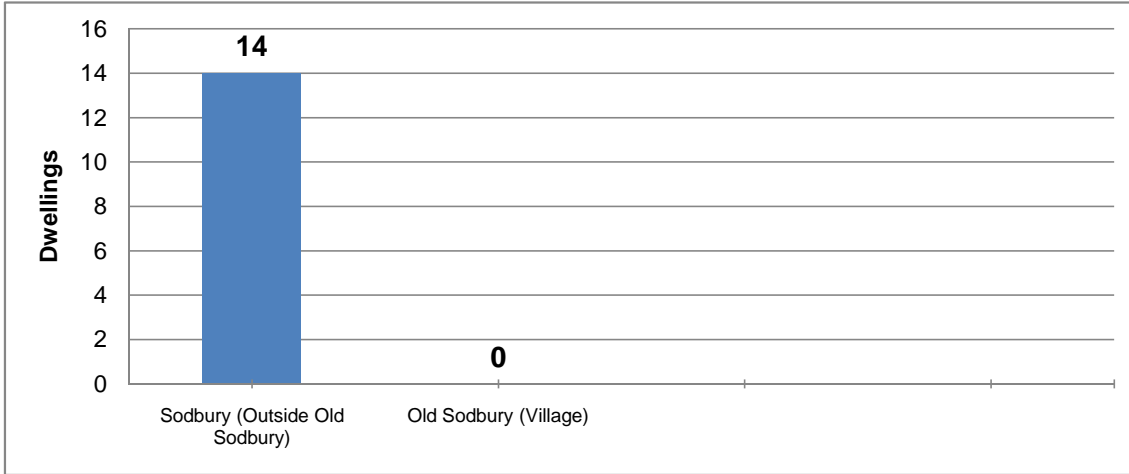

Dwelling commitments - by type

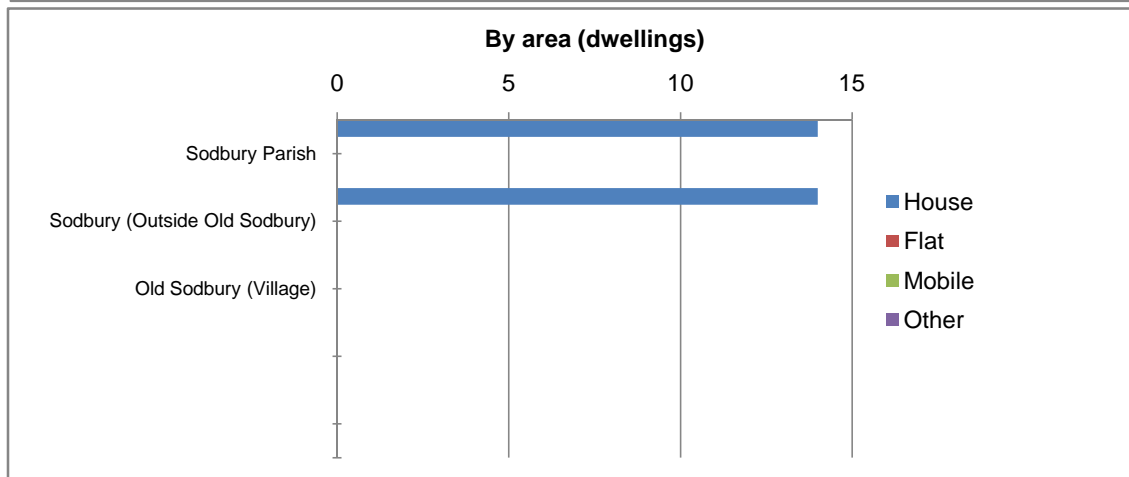
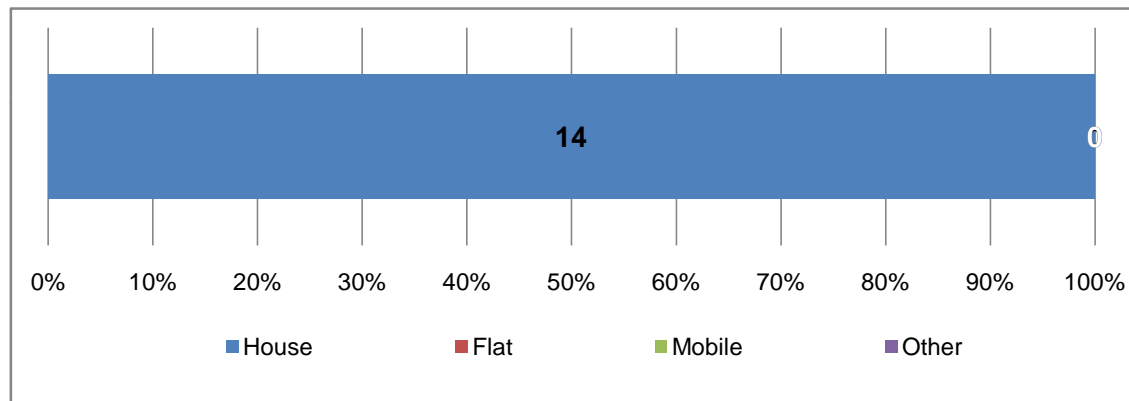

Dwelling commitments - by source

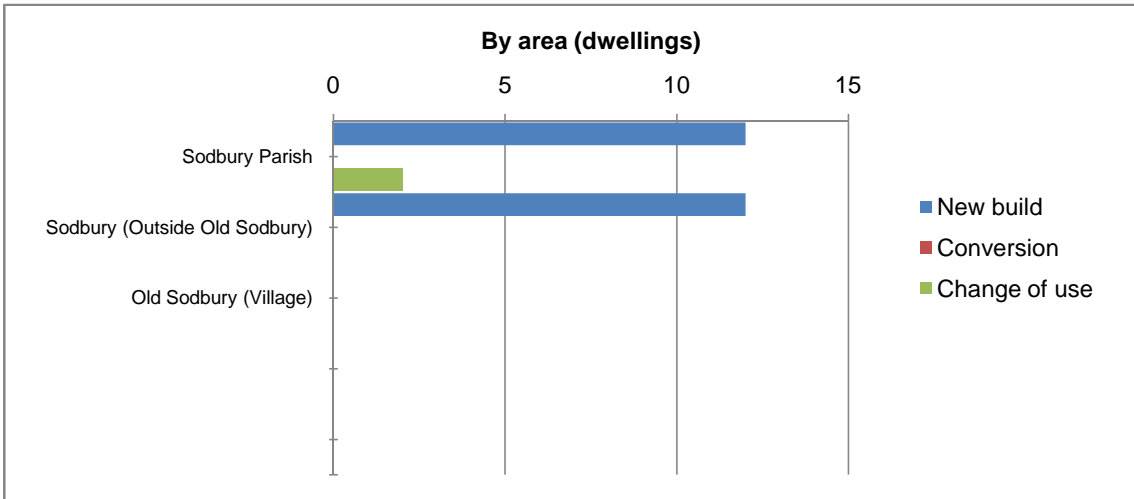
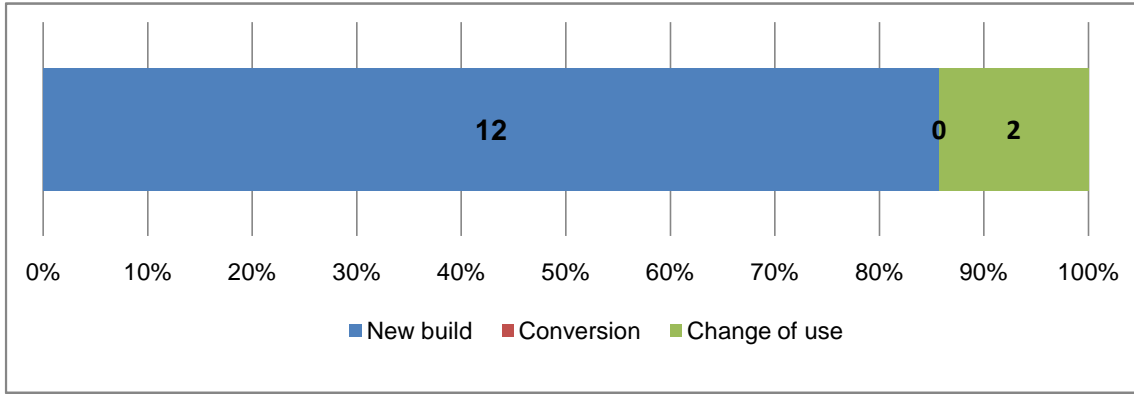

Dwelling commitments - by number of bedrooms

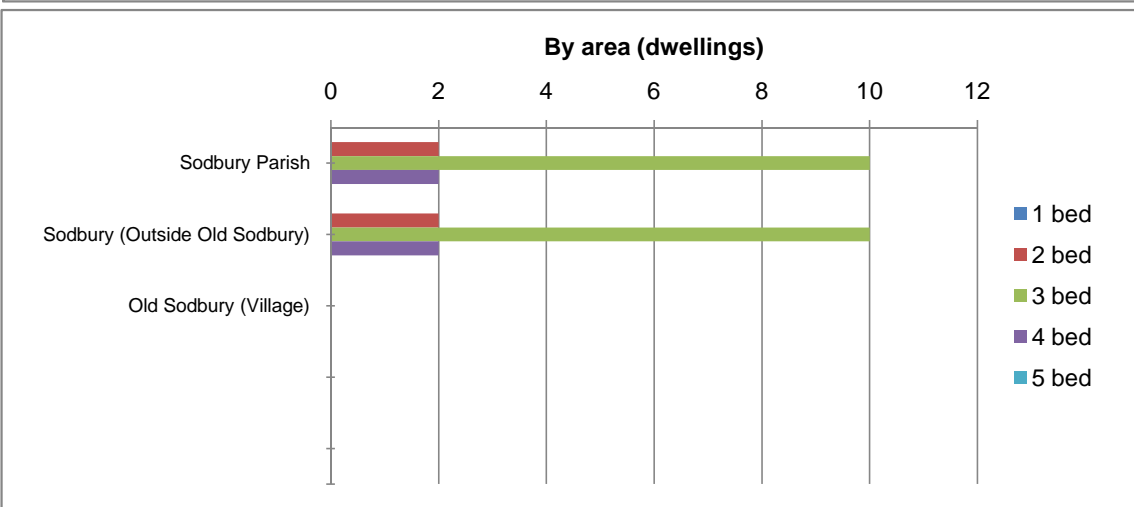
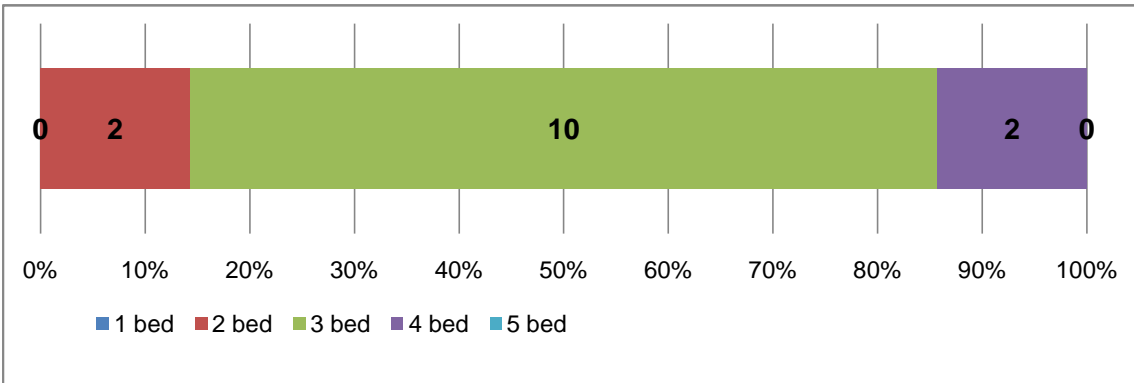

Notes

Profiles produced by The Corporate Research Team, South Gloucestershire Council. March 2014.
Data collated by Strategic Planning Policy & Specialist Advice Team.

* **Residential commitments at December 2013** = Number of dwellings with planning permissions but not completed at March 2013, together with the number of dwelling granted planning permission between March 2013 - Dec 2013

The Rural Housing Review covers the Rural Areas of South Gloucestershire as defined in the South Gloucestershire Core Strategy.

Commitments by area

Defined by parish boundaries, excluding those parts of parishes within the existing urban area or the settlement boundaries of Thornbury and Yate / Chipping Sodbury, as defined by the South Gloucestershire Policies Map.

Commitments by type

- Mobile: Includes caravans.
- Other: Anything not falling into the other 3 categories and is predominantly accommodation for Gypsy / Traveller and Travelling Showpeople.

Commitments by area

- Conversions are existing houses and flats to new houses and flats
- Change of use are changes of use of any other buildings to houses and flats e.g. agricultural barns, offices, shops, former industrial buildings.

Thornbury

Total commitments as at Dec. 2013	13
--	-----------

Dwelling commitments - by area (gross)

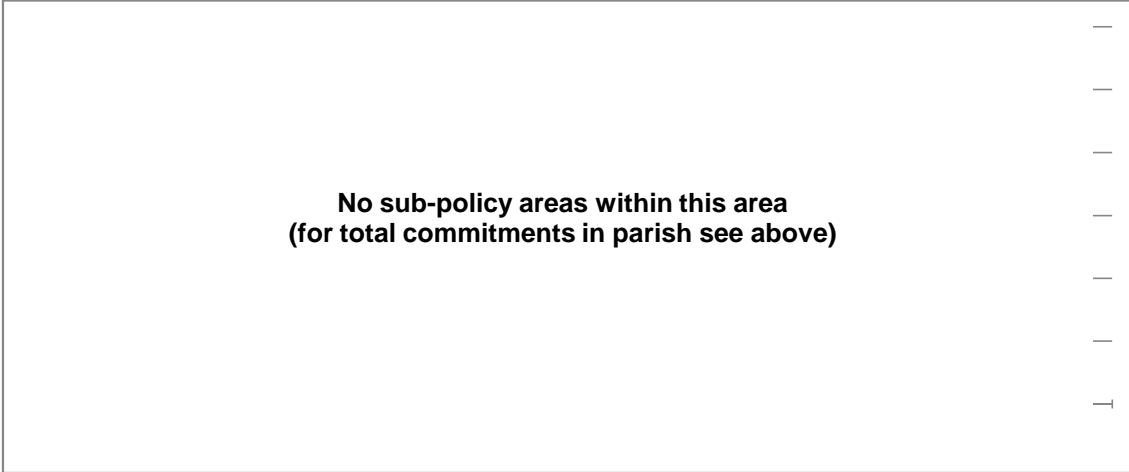

Dwelling commitments - by type

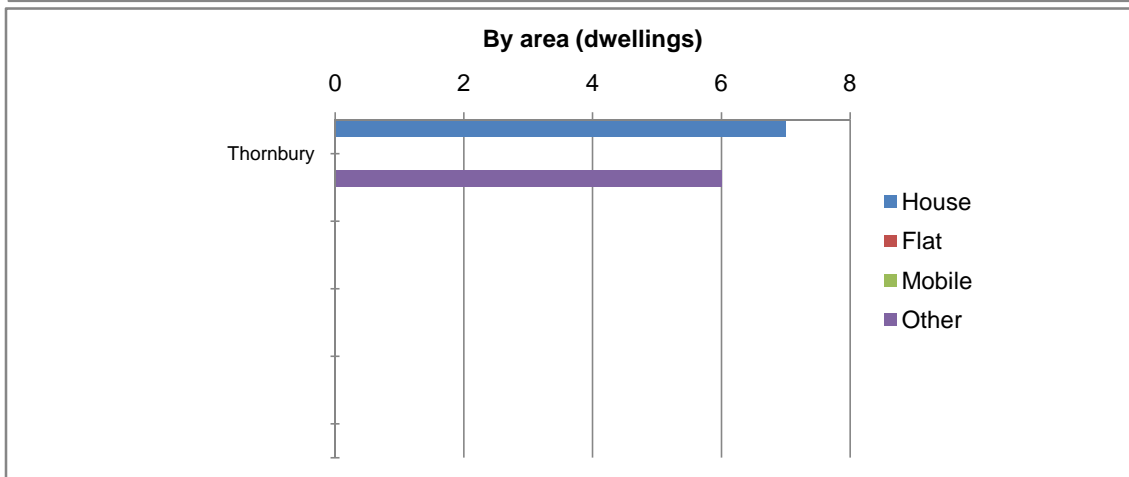
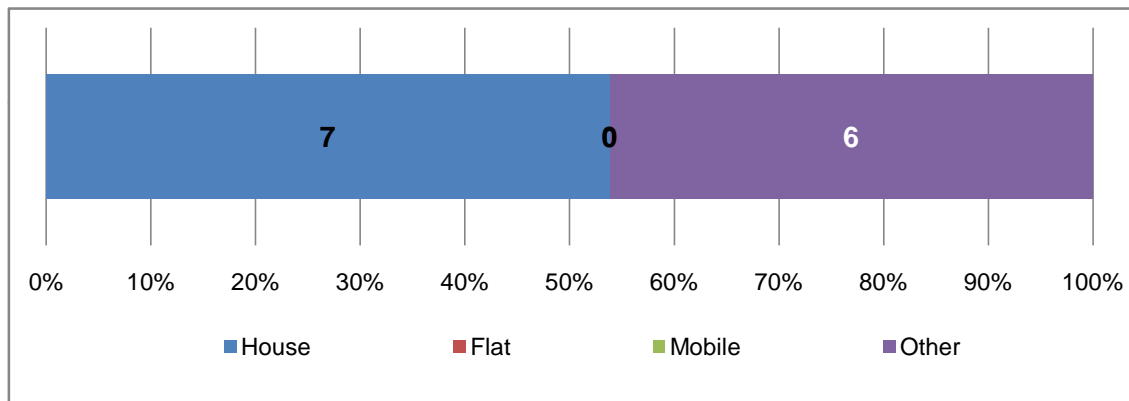

Dwelling commitments - by source

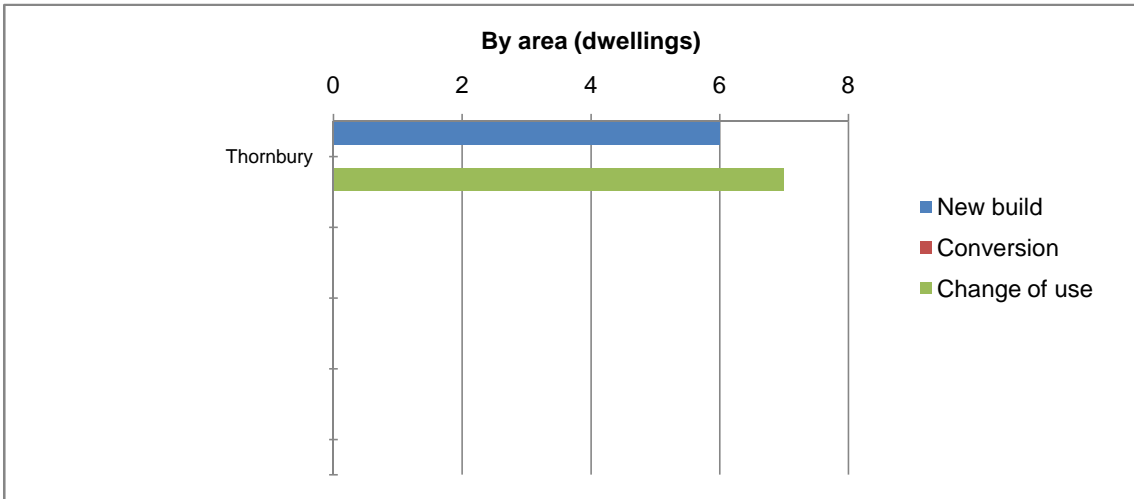
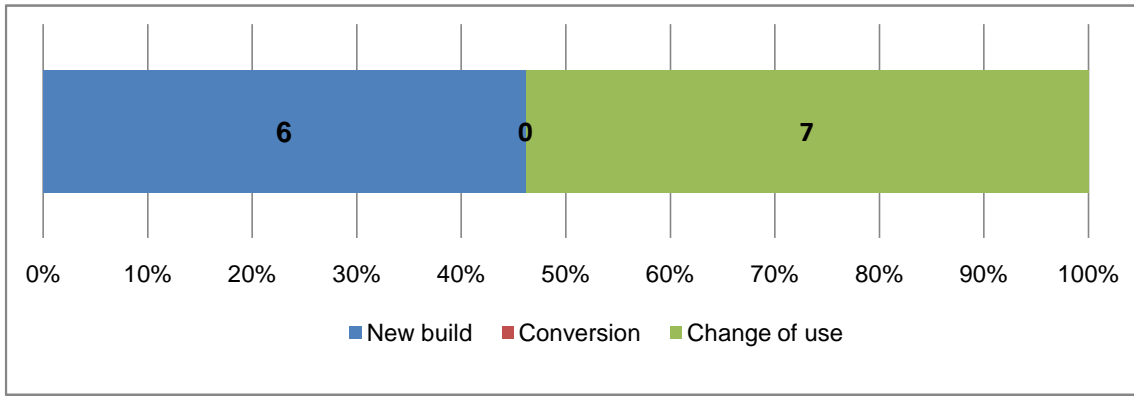

Dwelling commitments - by number of bedrooms

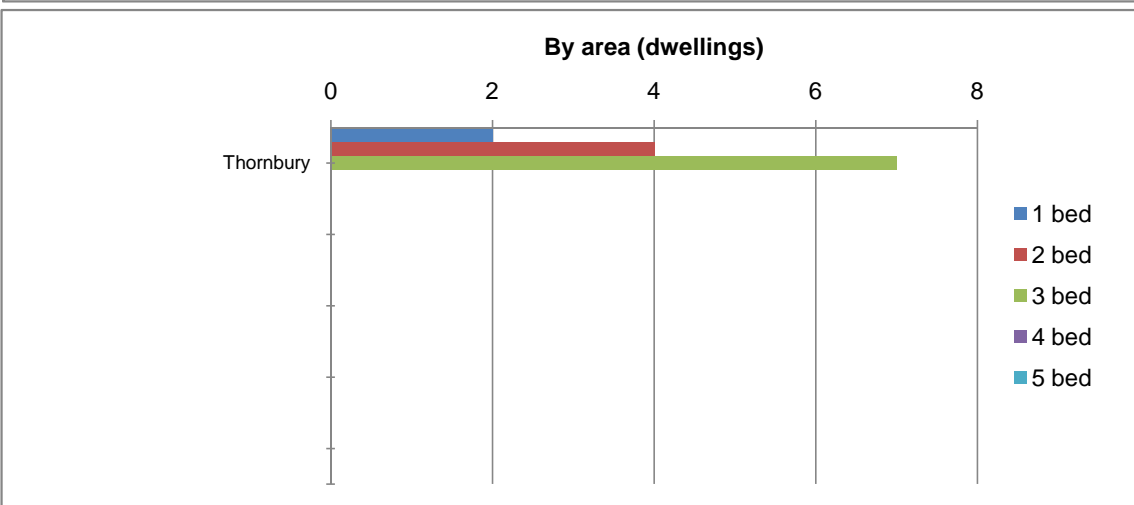
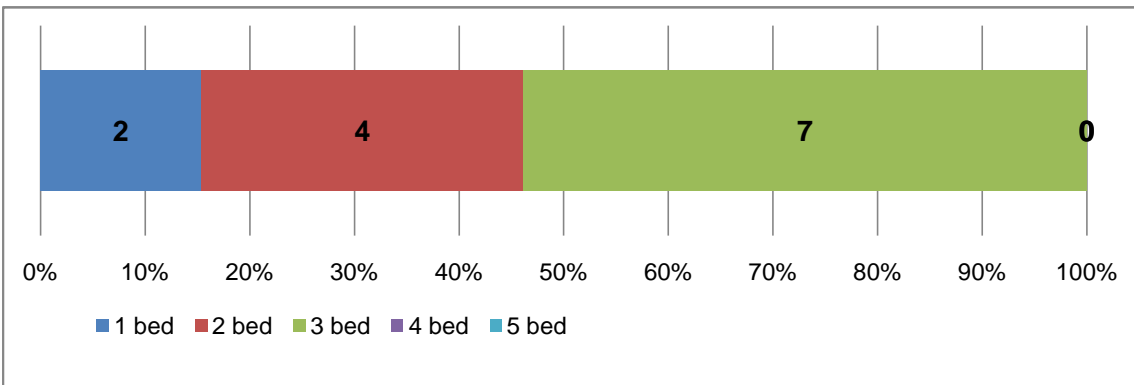

Notes

Profiles produced by The Corporate Research Team, South Gloucestershire Council. March 2014.
Data collated by Strategic Planning Policy & Specialist Advice Team.

* **Residential commitments at December 2013** = Number of dwellings with planning permissions but not completed at March 2013, together with the number of dwelling granted planning permission between March 2013 - Dec 2013

The Rural Housing Review covers the Rural Areas of South Gloucestershire as defined in the South Gloucestershire Core Strategy.

Commitments by area

Defined by parish boundaries, excluding those parts of parishes within the existing urban area or the settlement boundaries of Thornbury and Yate / Chipping Sodbury, as defined by the South Gloucestershire Policies Map.

Commitments by type

- Mobile: Includes caravans.
- Other: Anything not falling into the other 3 categories and is predominantly accommodation for Gypsy / Traveller and Travelling Showpeople.

Commitments by area

- Conversions are existing houses and flats to new houses and flats
- Change of use are changes of use of any other buildings to houses and flats e.g. agricultural barns, offices, shops, former industrial buildings.

Tormarton Parish

Total commitments as at Dec. 2013	0
--	----------

Dwelling commitments - by area (gross)

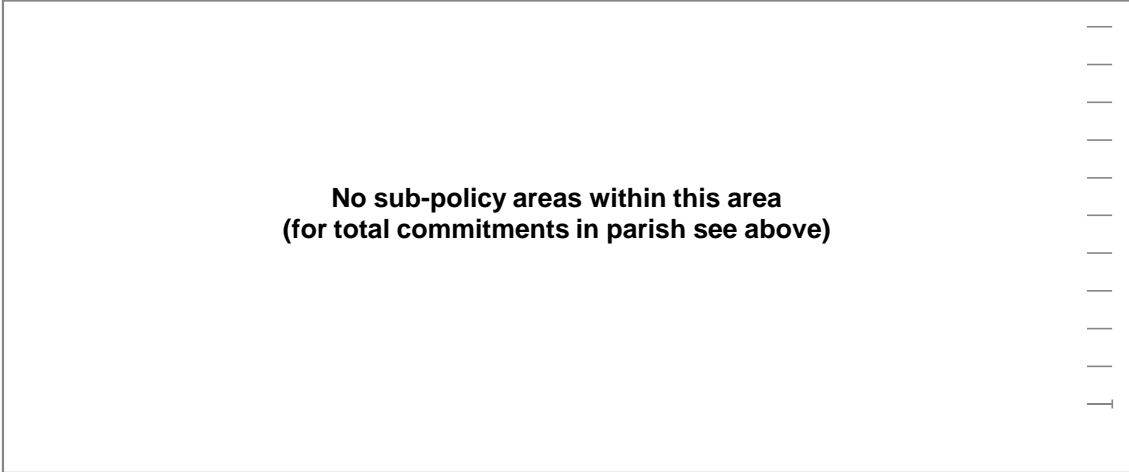

Dwelling commitments - by type

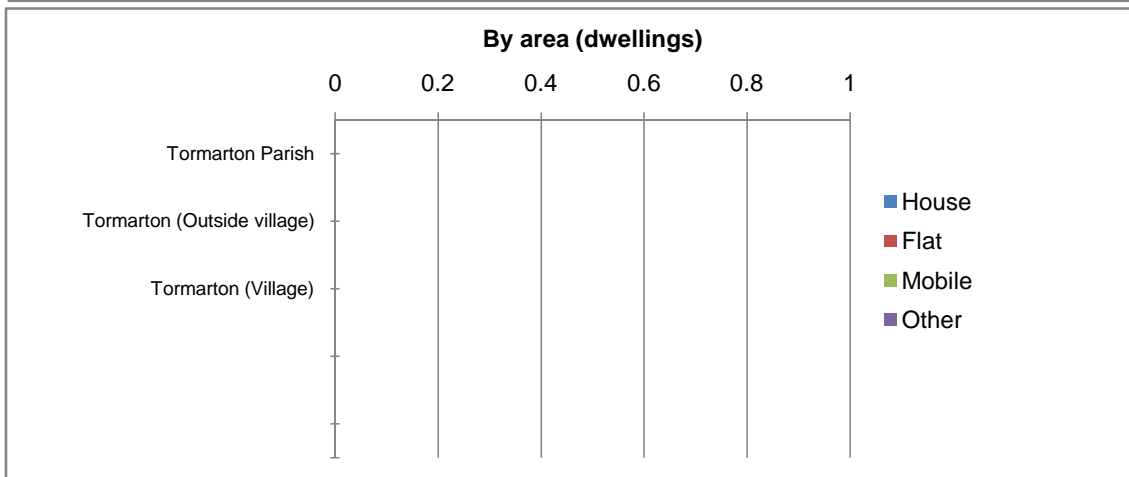
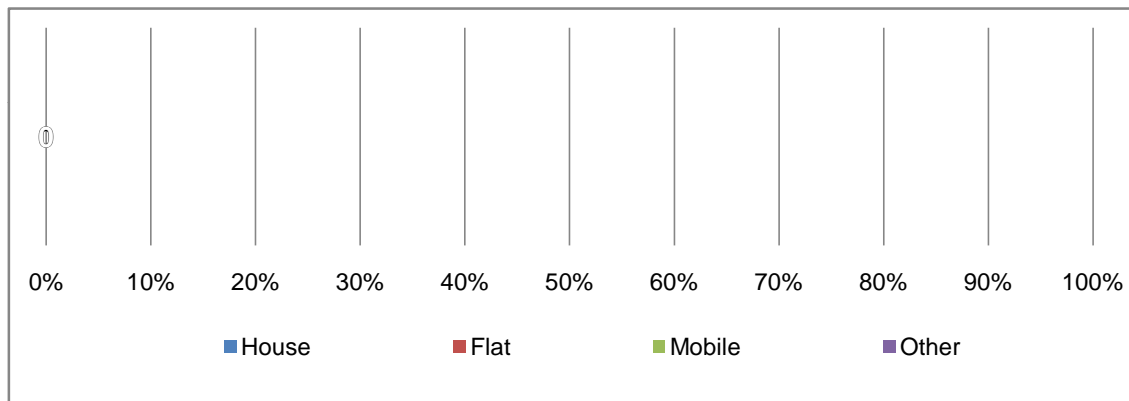

Dwelling commitments - by source

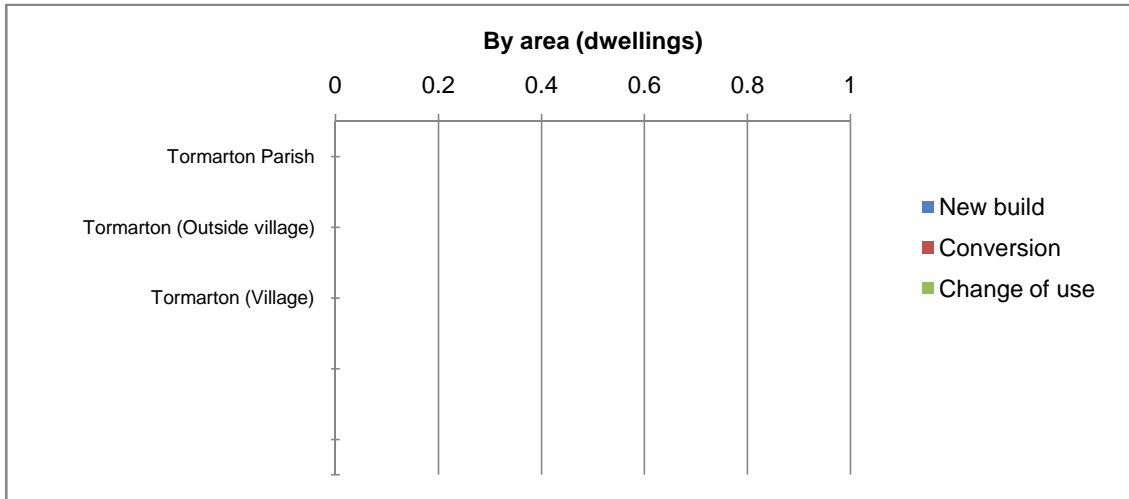
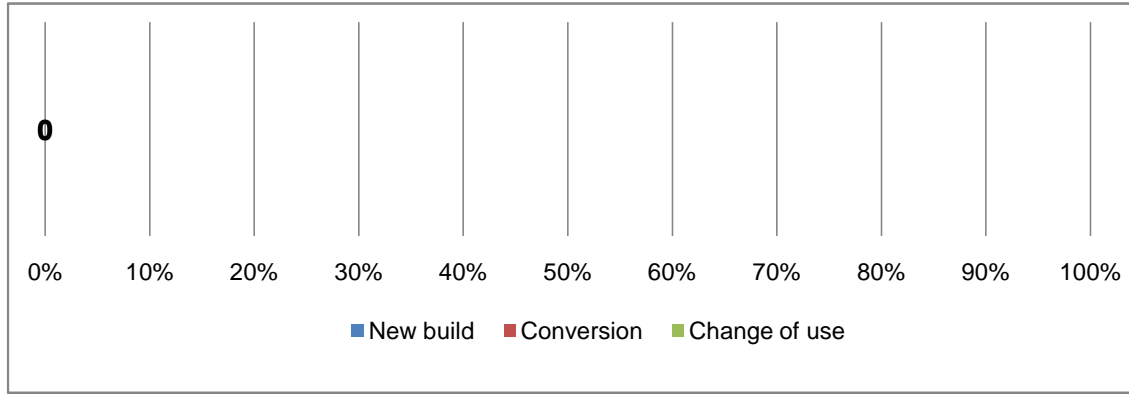

Dwelling commitments - by number of bedrooms

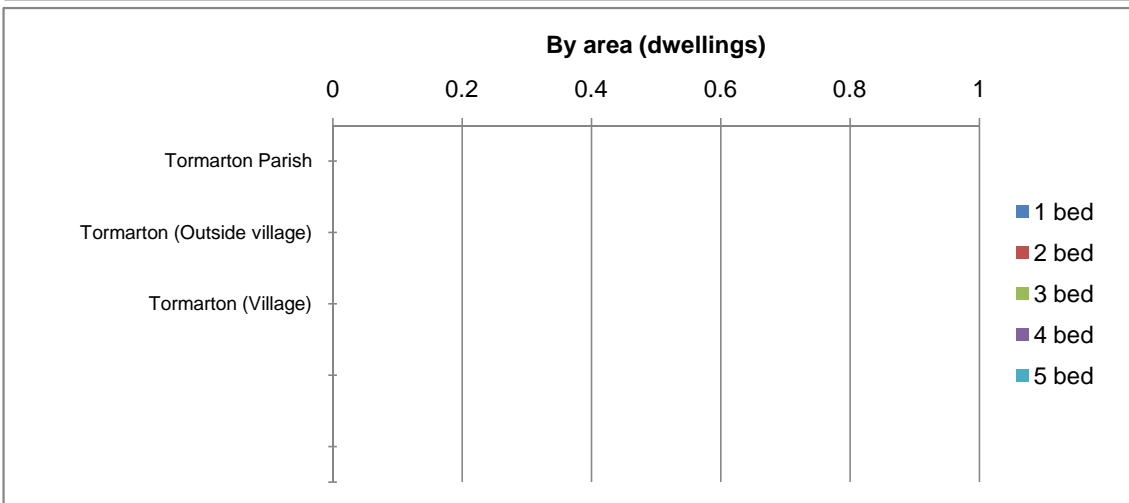
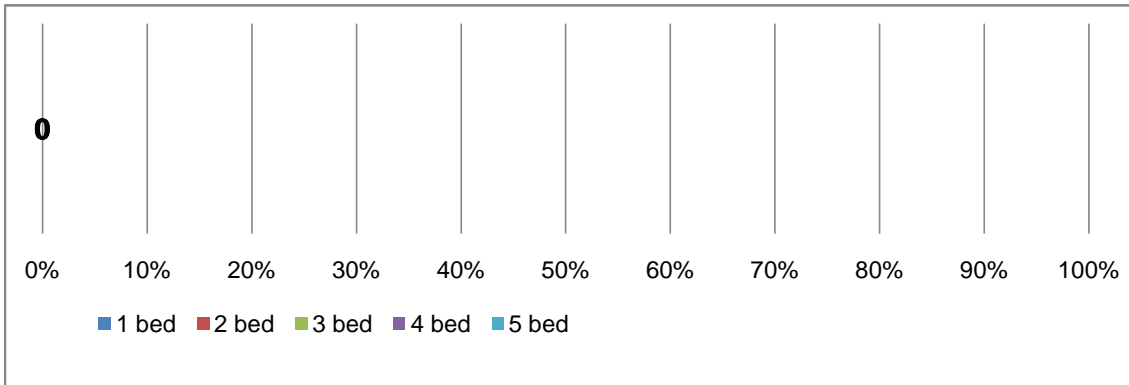

Notes

Profiles produced by The Corporate Research Team, South Gloucestershire Council. March 2014.
Data collated by Strategic Planning Policy & Specialist Advice Team.

* **Residential commitments at December 2013** = Number of dwellings with planning permissions but not completed at March 2013, together with the number of dwelling granted planning permission between March 2013 - Dec 2013

The Rural Housing Review covers the Rural Areas of South Gloucestershire as defined in the South Gloucestershire Core Strategy.

Commitments by area

Defined by parish boundaries, excluding those parts of parishes within the existing urban area or the settlement boundaries of Thornbury and Yate / Chipping Sodbury, as defined by the South Gloucestershire Policies Map.

Commitments by type

- Mobile: Includes caravans.
- Other: Anything not falling into the other 3 categories and is predominantly accommodation for Gypsy / Traveller and Travelling Showpeople.

Commitments by area

- Conversions are existing houses and flats to new houses and flats
- Change of use are changes of use of any other buildings to houses and flats e.g. agricultural barns, offices, shops, former industrial buildings.

Tortworth

Total commitments as at Dec. 2013	0
--	----------

Dwelling commitments - by area (gross)

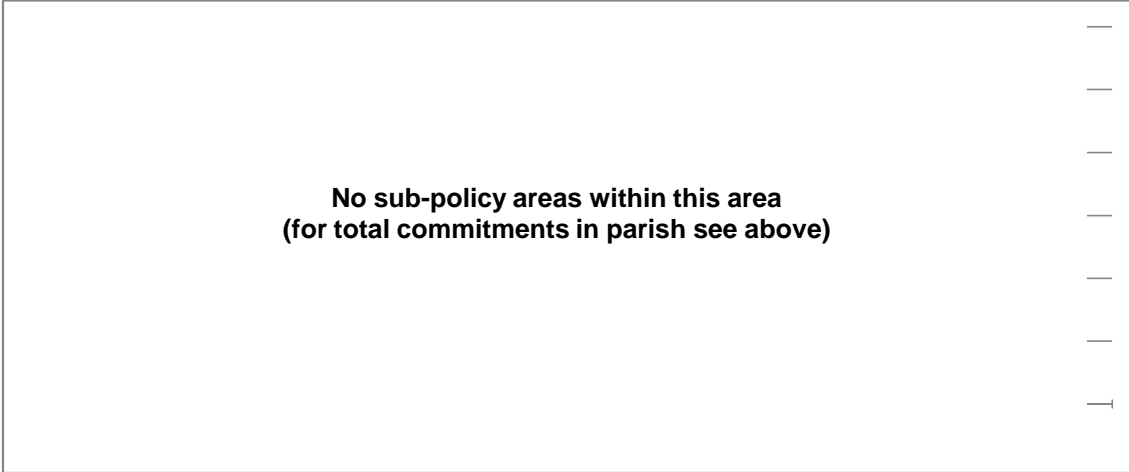

Dwelling commitments - by type

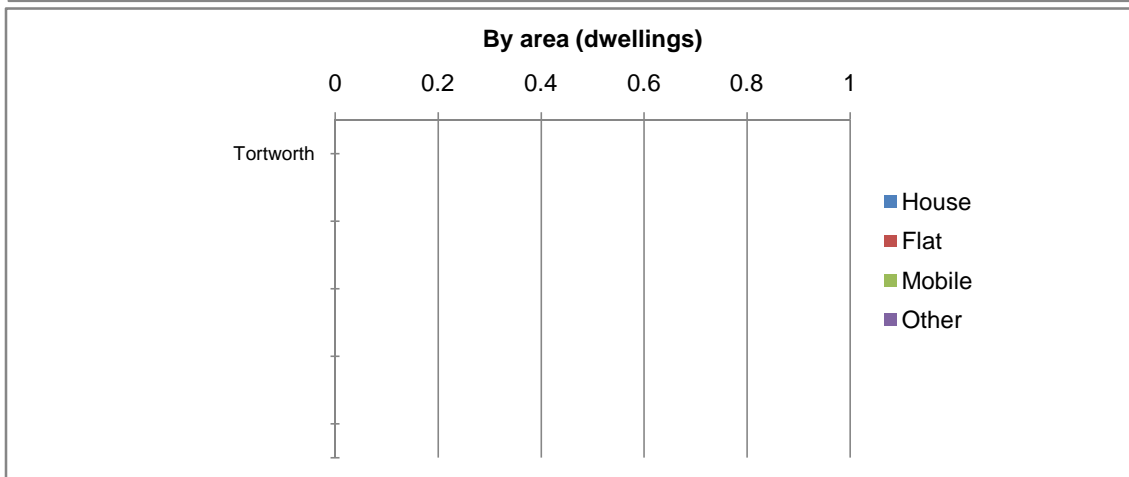
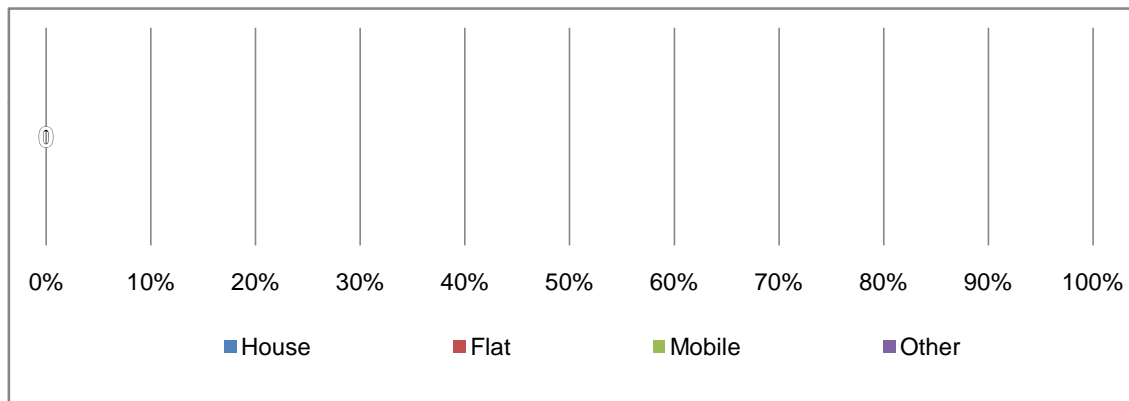

Dwelling commitments - by source

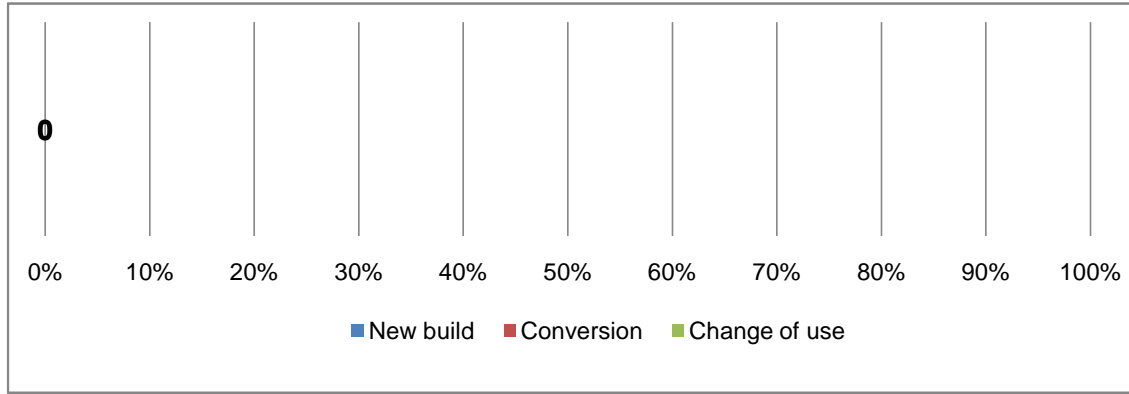

By area (dwellings)

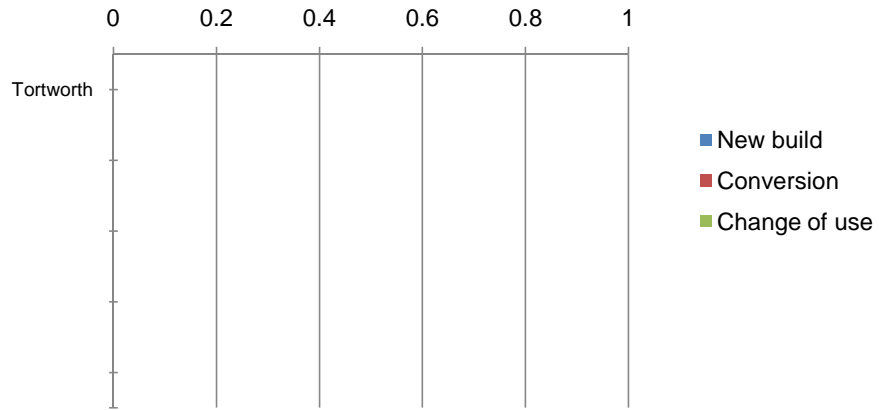

Dwelling commitments - by number of bedrooms

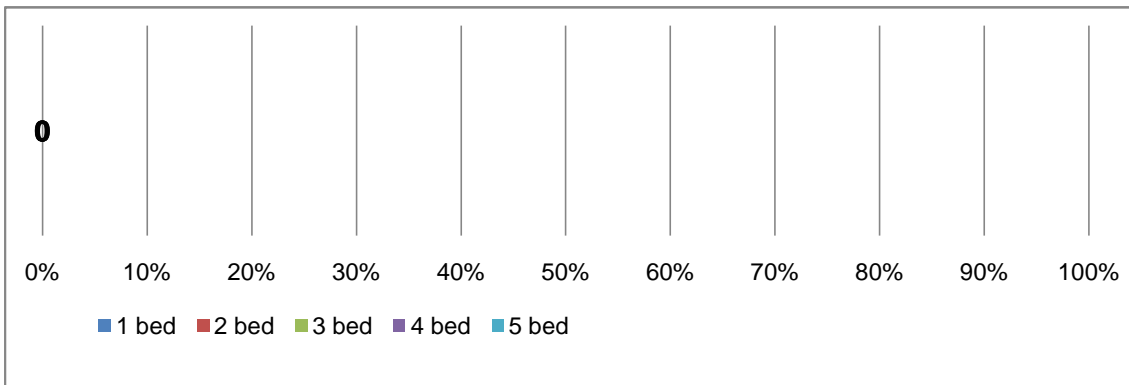

By area (dwellings)

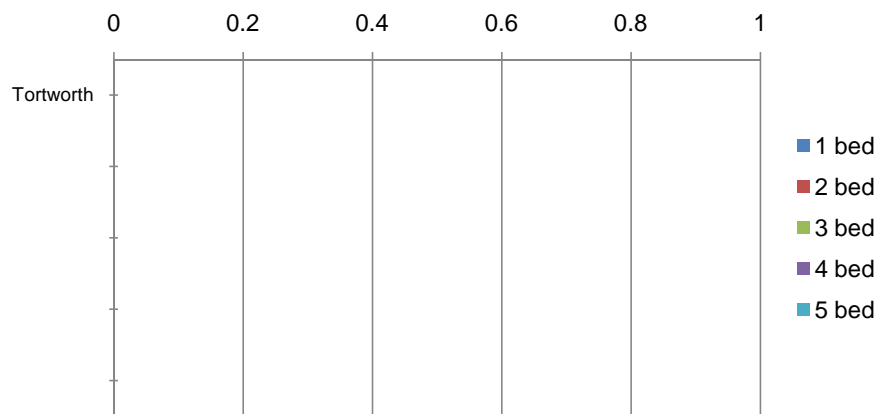

Notes

Profiles produced by The Corporate Research Team, South Gloucestershire Council. March 2014.
Data collated by Strategic Planning Policy & Specialist Advice Team.

* **Residential commitments at December 2013** = Number of dwellings with planning permissions but not completed at March 2013, together with the number of dwelling granted planning permission between March 2013 - Dec 2013

The Rural Housing Review covers the Rural Areas of South Gloucestershire as defined in the South Gloucestershire Core Strategy.

Commitments by area

Defined by parish boundaries, excluding those parts of parishes within the existing urban area or the settlement boundaries of Thornbury and Yate / Chipping Sodbury, as defined by the South Gloucestershire Policies Map.

Commitments by type

- Mobile: Includes caravans.
- Other: Anything not falling into the other 3 categories and is predominantly accommodation for Gypsy / Traveller and Travelling Showpeople.

Commitments by area

- Conversions are existing houses and flats to new houses and flats
- Change of use are changes of use of any other buildings to houses and flats e.g. agricultural barns, offices, shops, former industrial buildings.

Tytherington Parish

Total commitments as at Dec. 2013 30

Dwelling commitments - by area (gross)

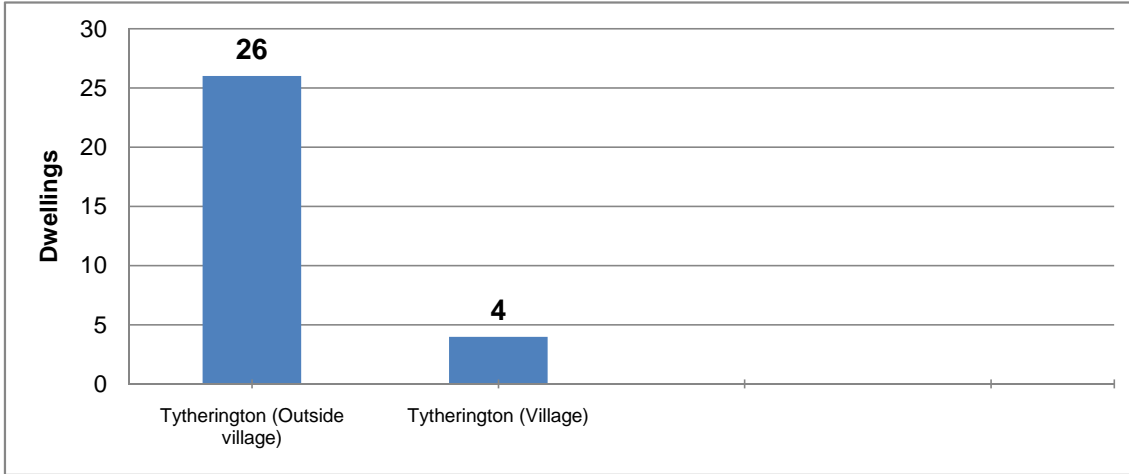

Dwelling commitments - by type

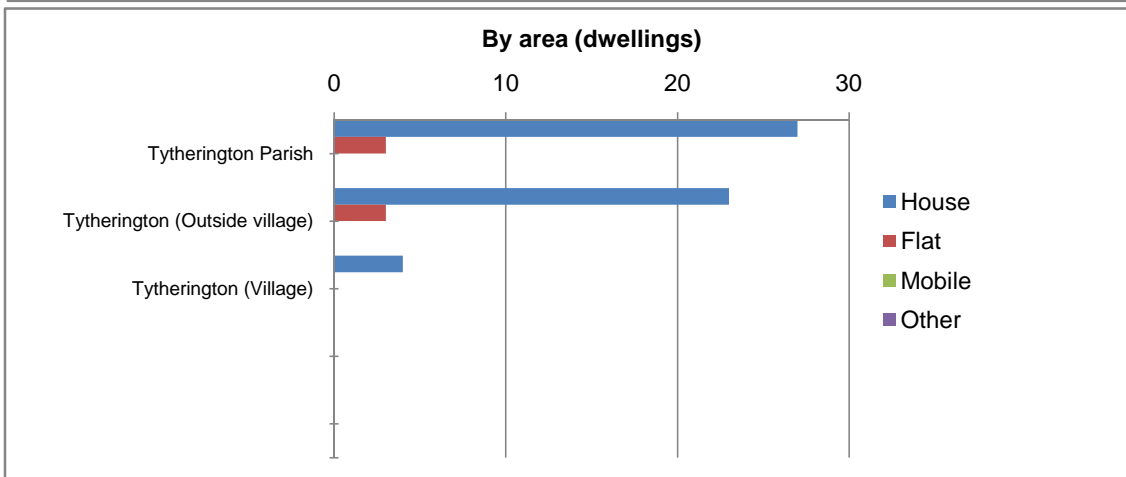
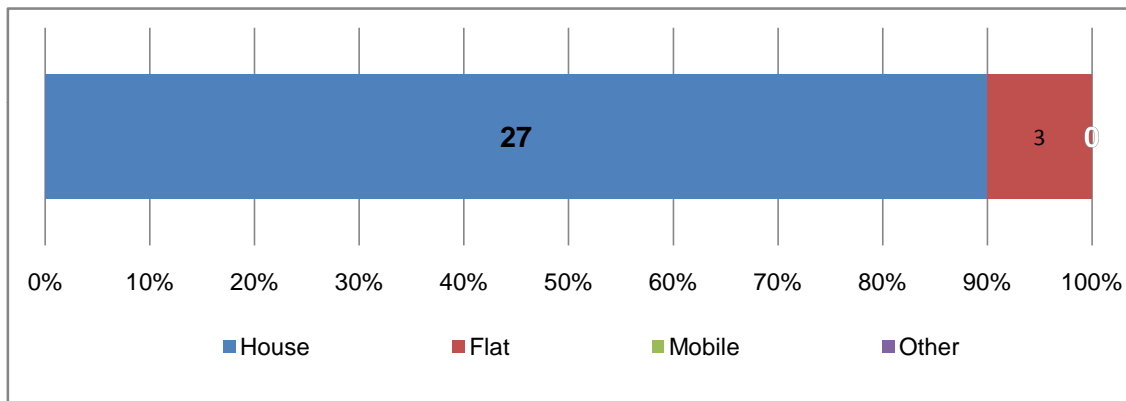

Dwelling commitments - by source

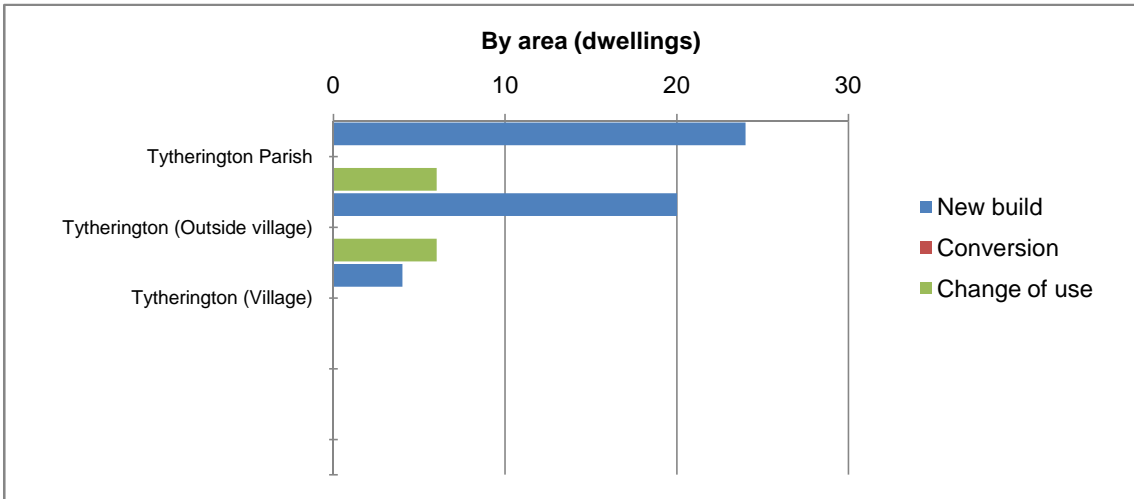
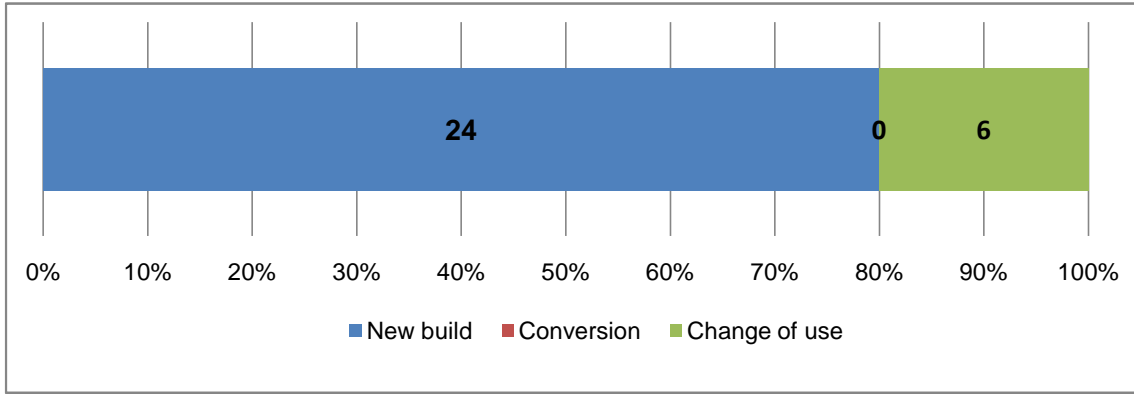

Dwelling commitments - by number of bedrooms

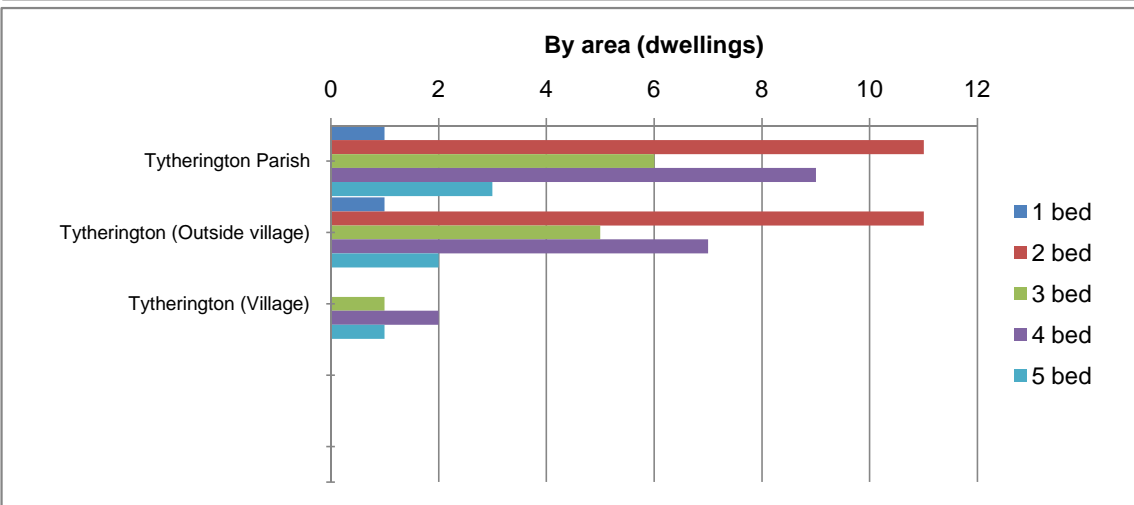
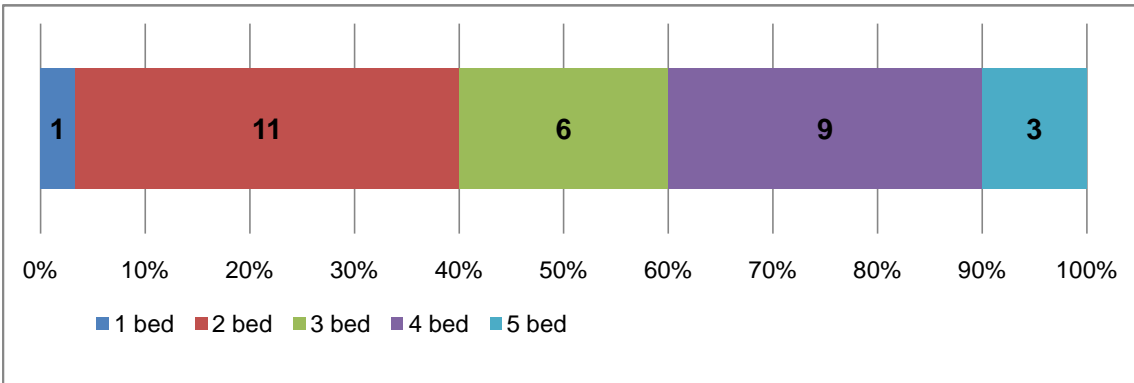

Notes

Profiles produced by The Corporate Research Team, South Gloucestershire Council. March 2014.
Data collated by Strategic Planning Policy & Specialist Advice Team.

* **Residential commitments at December 2013** = Number of dwellings with planning permissions but not completed at March 2013, together with the number of dwelling granted planning permission between March 2013 - Dec 2013

The Rural Housing Review covers the Rural Areas of South Gloucestershire as defined in the South Gloucestershire Core Strategy.

Commitments by area

Defined by parish boundaries, excluding those parts of parishes within the existing urban area or the settlement boundaries of Thornbury and Yate / Chipping Sodbury, as defined by the South Gloucestershire Policies Map.

Commitments by type

- Mobile: Includes caravans.
- Other: Anything not falling into the other 3 categories and is predominantly accommodation for Gypsy / Traveller and Travelling Showpeople.

Commitments by area

- Conversions are existing houses and flats to new houses and flats
- Change of use are changes of use of any other buildings to houses and flats e.g. agricultural barns, offices, shops, former industrial buildings.

Westerleigh Parish

Total commitments as at Dec. 2013	13
--	-----------

Dwelling commitments - by area (gross)

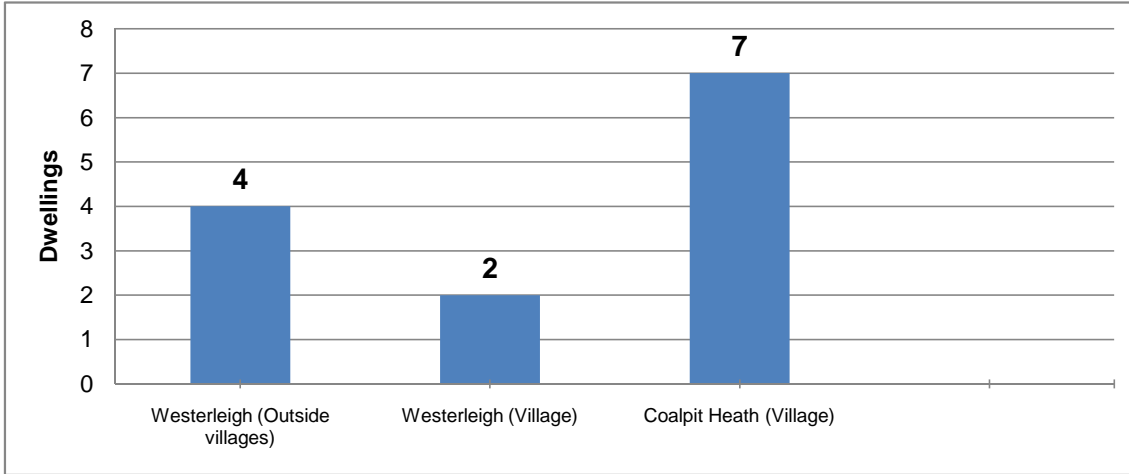

Dwelling commitments - by type

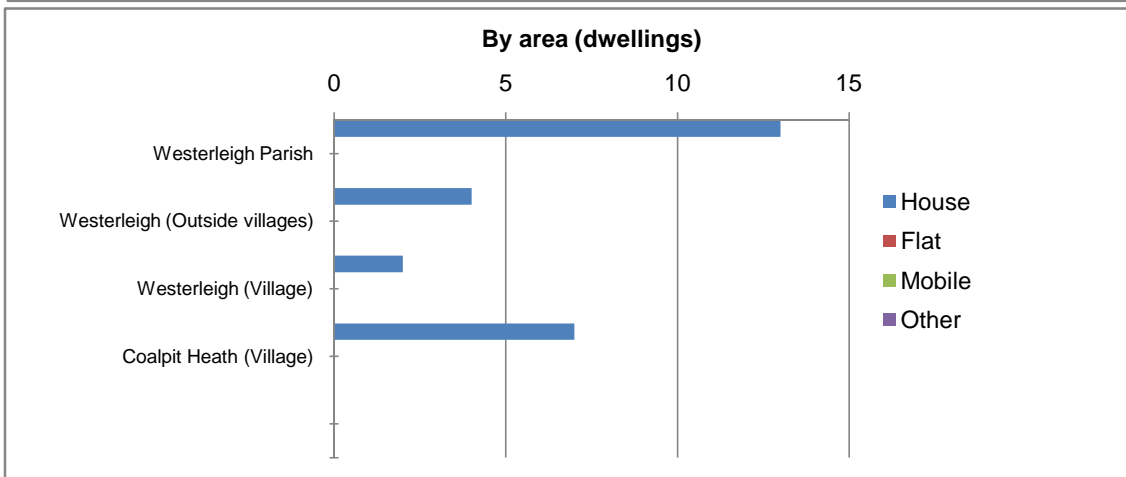
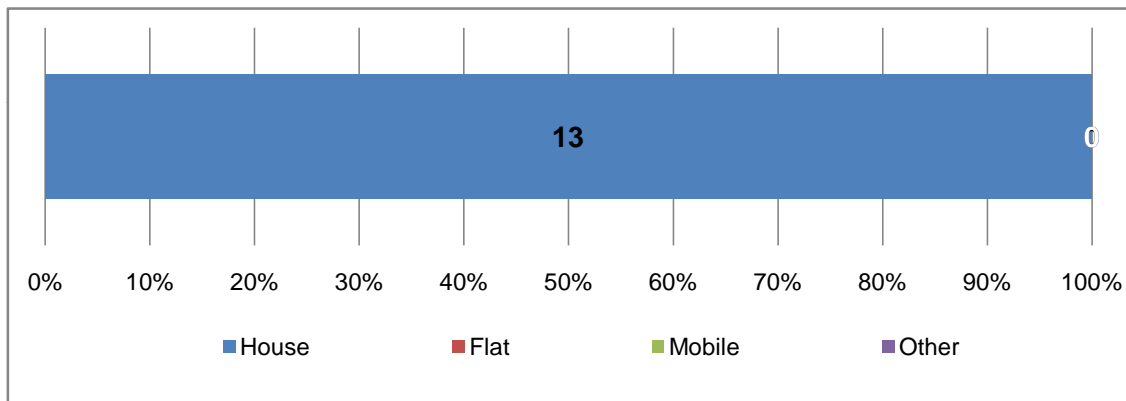

Dwelling commitments - by source

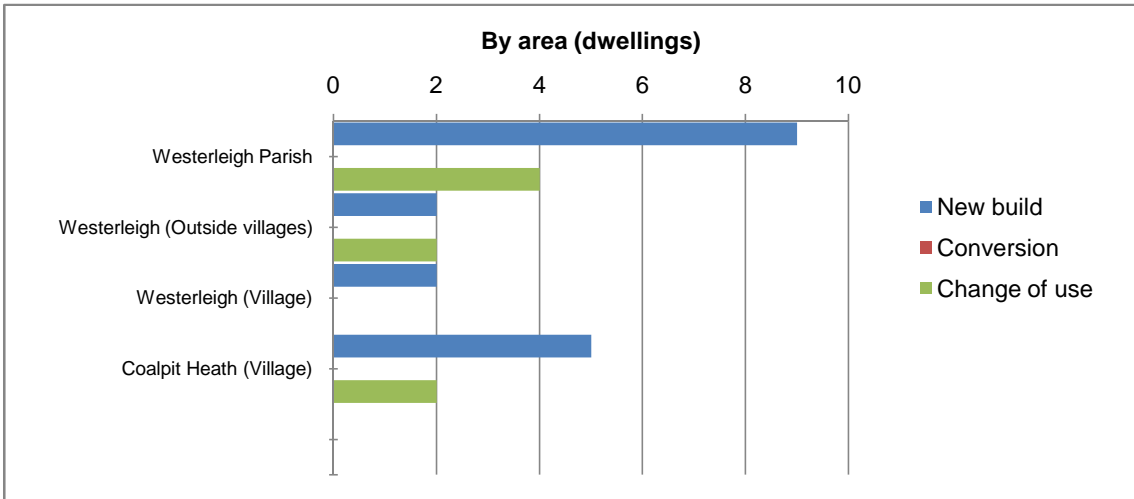
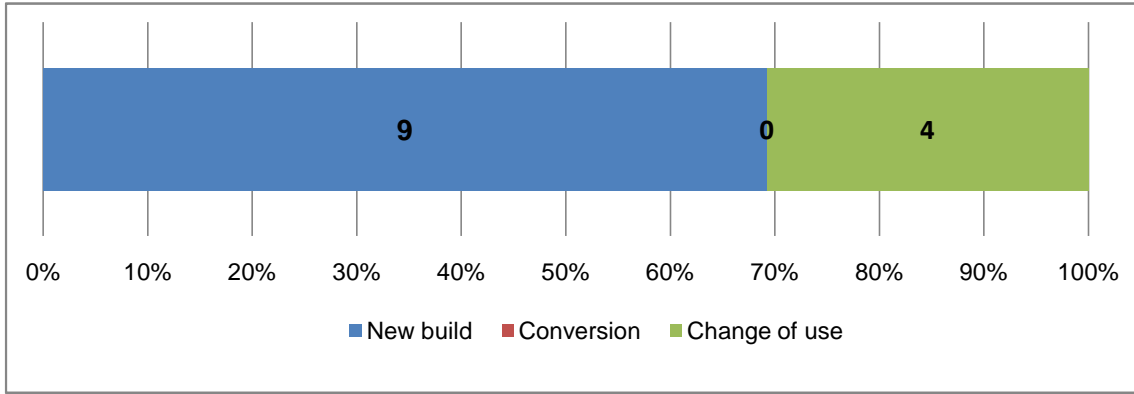

Dwelling commitments - by number of bedrooms

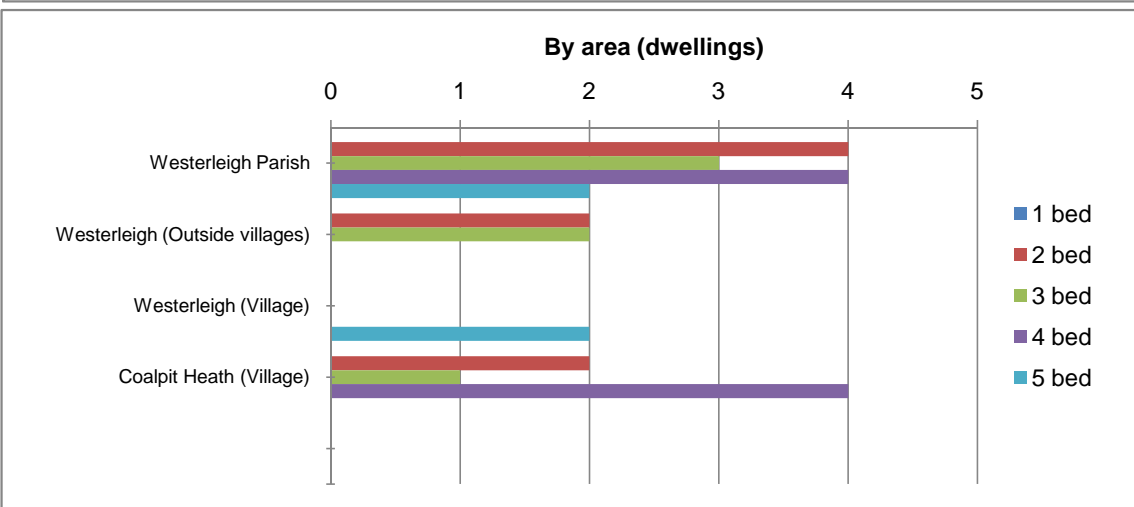
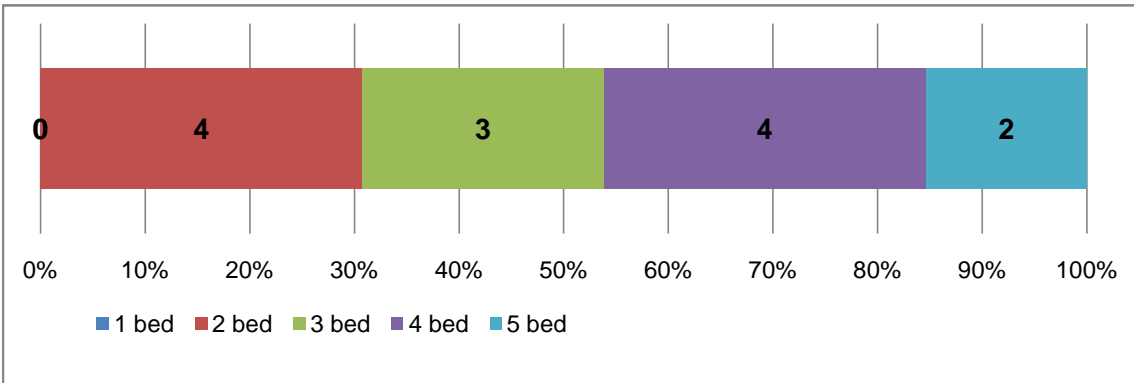

Notes

Profiles produced by The Corporate Research Team, South Gloucestershire Council. March 2014.
Data collated by Strategic Planning Policy & Specialist Advice Team.

* **Residential commitments at December 2013** = Number of dwellings with planning permissions but not completed at March 2013, together with the number of dwelling granted planning permission between March 2013 - Dec 2013

The Rural Housing Review covers the Rural Areas of South Gloucestershire as defined in the South Gloucestershire Core Strategy.

Commitments by area

Defined by parish boundaries, excluding those parts of parishes within the existing urban area or the settlement boundaries of Thornbury and Yate / Chipping Sodbury, as defined by the South Gloucestershire Policies Map.

Commitments by type

- Mobile: Includes caravans.
- Other: Anything not falling into the other 3 categories and is predominantly accommodation for Gypsy / Traveller and Travelling Showpeople.

Commitments by area

- Conversions are existing houses and flats to new houses and flats
- Change of use are changes of use of any other buildings to houses and flats e.g. agricultural barns, offices, shops, former industrial buildings.

Wick & Abson Parish

Total commitments as at Dec. 2013	11
--	-----------

Dwelling commitments - by area (gross)

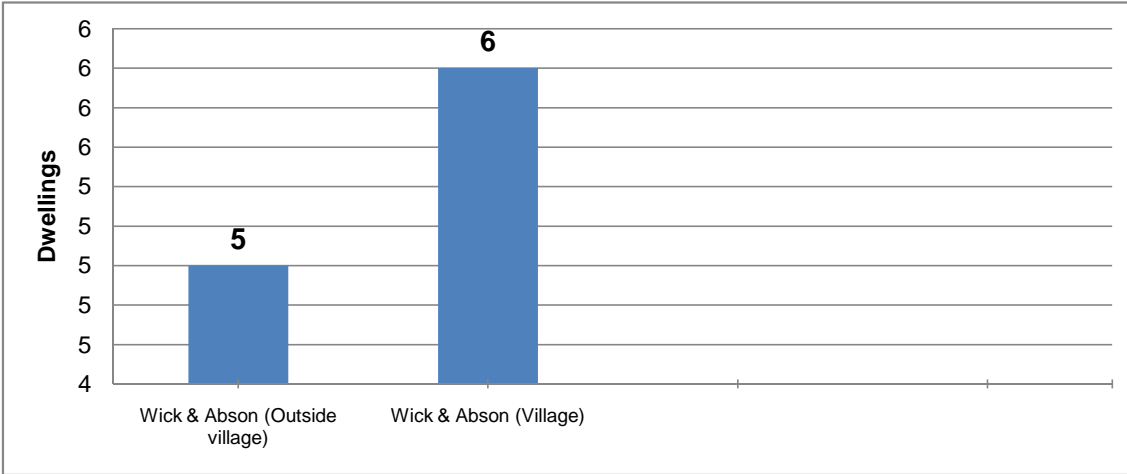

Dwelling commitments - by type

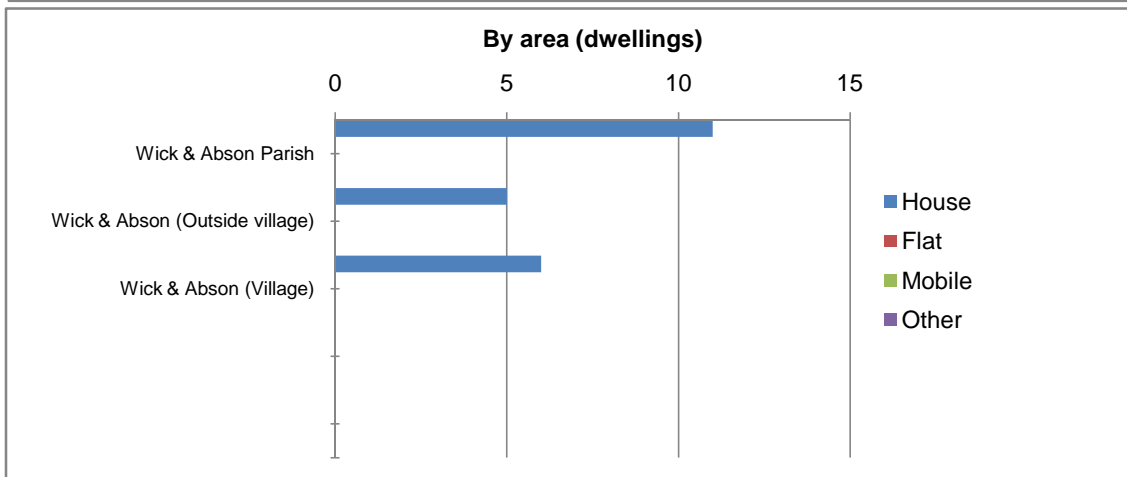
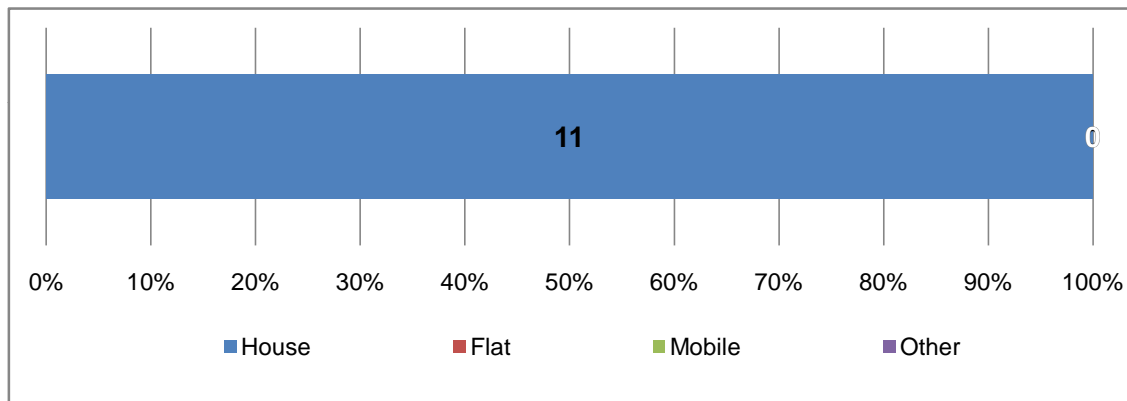

Dwelling commitments - by source

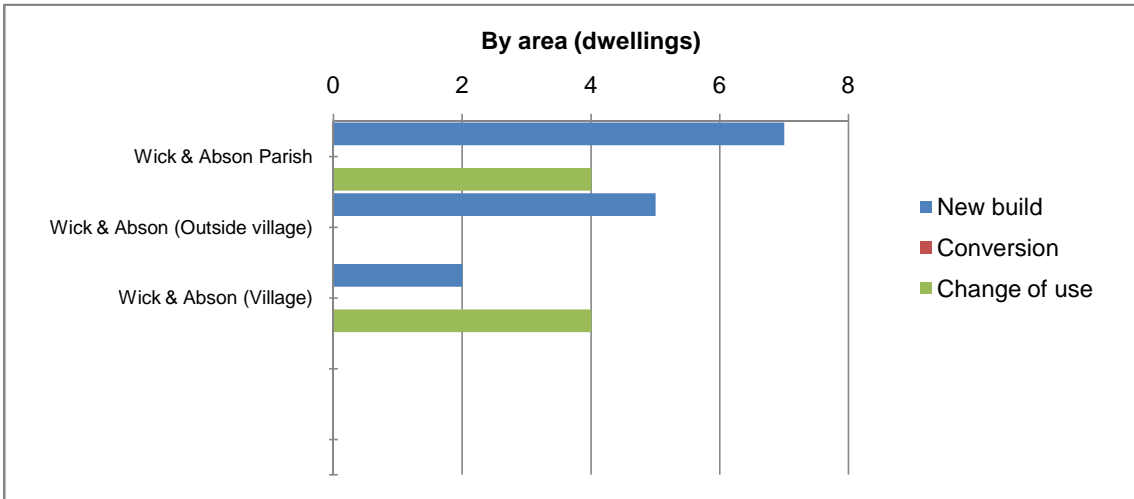
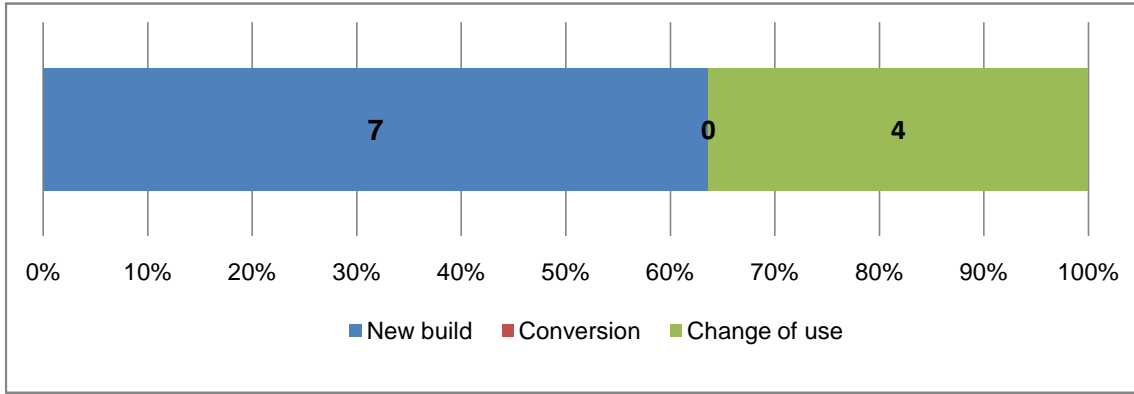

Dwelling commitments - by number of bedrooms

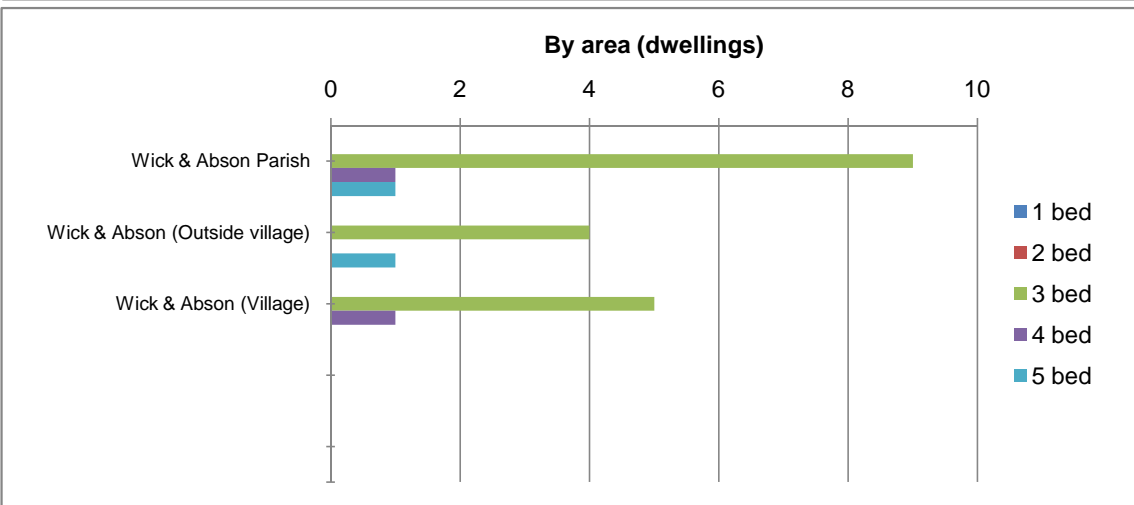
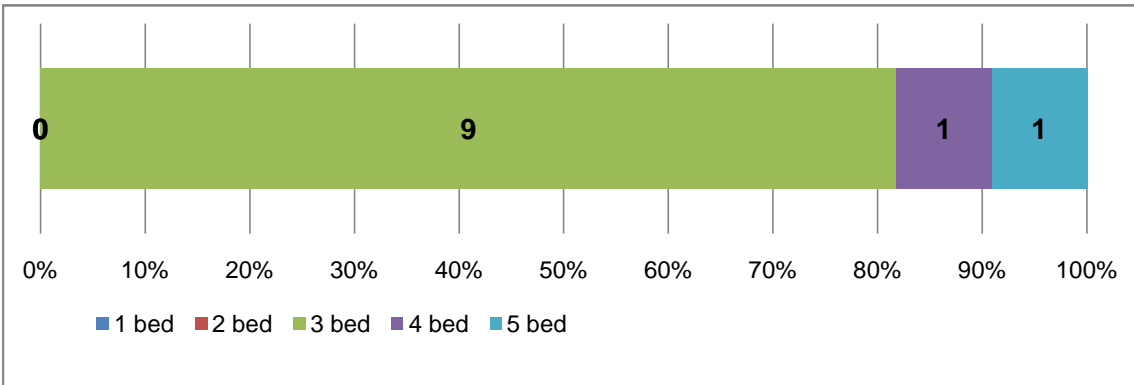

Notes

Profiles produced by The Corporate Research Team, South Gloucestershire Council. March 2014.
Data collated by Strategic Planning Policy & Specialist Advice Team.

* **Residential commitments at December 2013** = Number of dwellings with planning permissions but not completed at March 2013, together with the number of dwelling granted planning permission between March 2013 - Dec 2013

The Rural Housing Review covers the Rural Areas of South Gloucestershire as defined in the South Gloucestershire Core Strategy.

Commitments by area

Defined by parish boundaries, excluding those parts of parishes within the existing urban area or the settlement boundaries of Thornbury and Yate / Chipping Sodbury, as defined by the South Gloucestershire Policies Map.

Commitments by type

- Mobile: Includes caravans.
- Other: Anything not falling into the other 3 categories and is predominantly accommodation for Gypsy / Traveller and Travelling Showpeople.

Commitments by area

- Conversions are existing houses and flats to new houses and flats
- Change of use are changes of use of any other buildings to houses and flats e.g. agricultural barns, offices, shops, former industrial buildings.

Wickwar Parish

Total commitments as at Dec. 2013 8

Dwelling commitments - by area (gross)



Dwelling commitments - by type

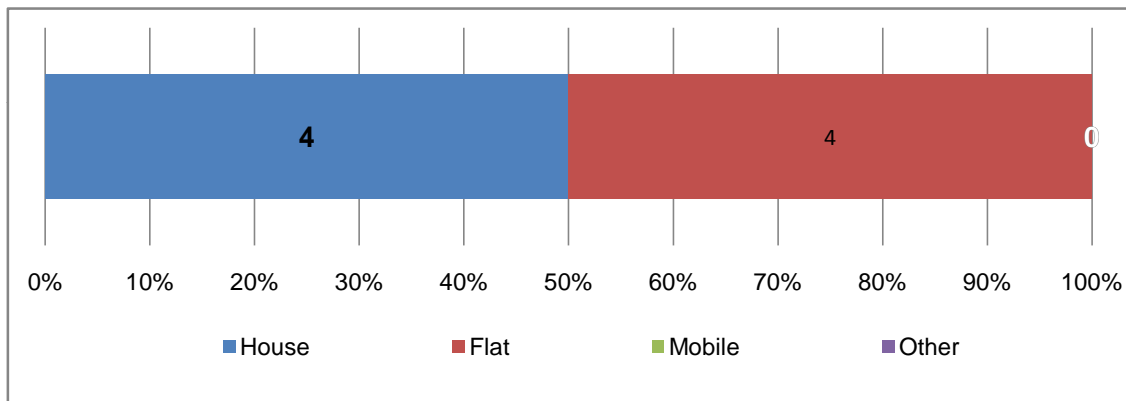

By area (dwellings)

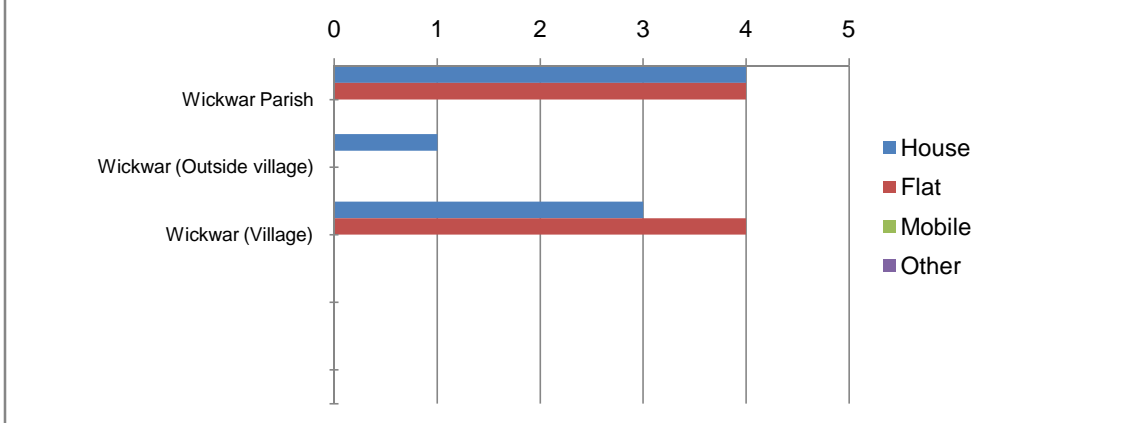

Dwelling commitments - by source

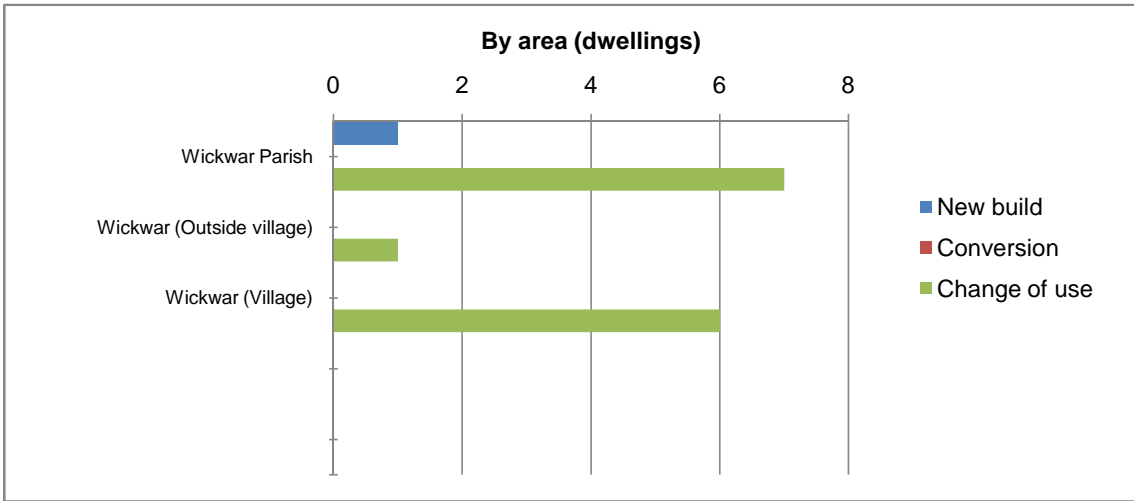
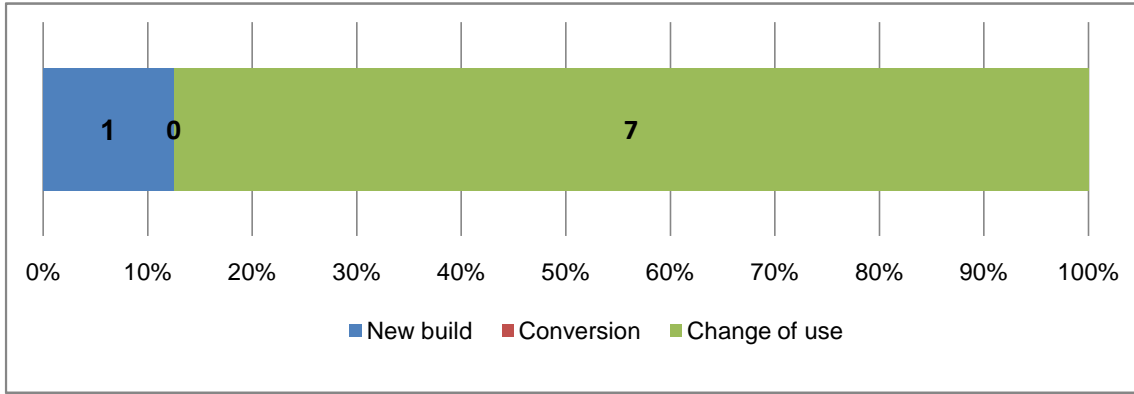

Dwelling commitments - by number of bedrooms

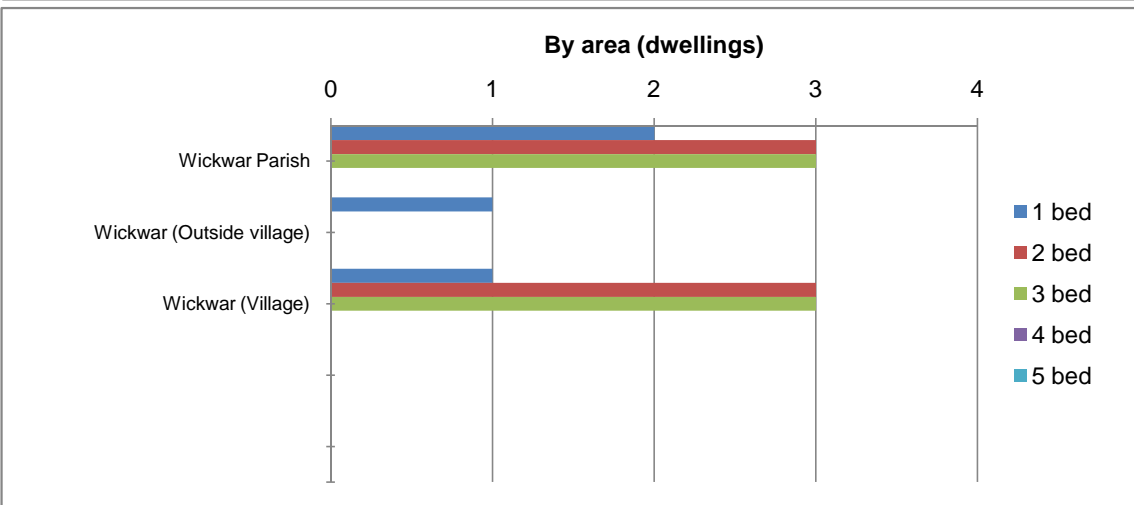
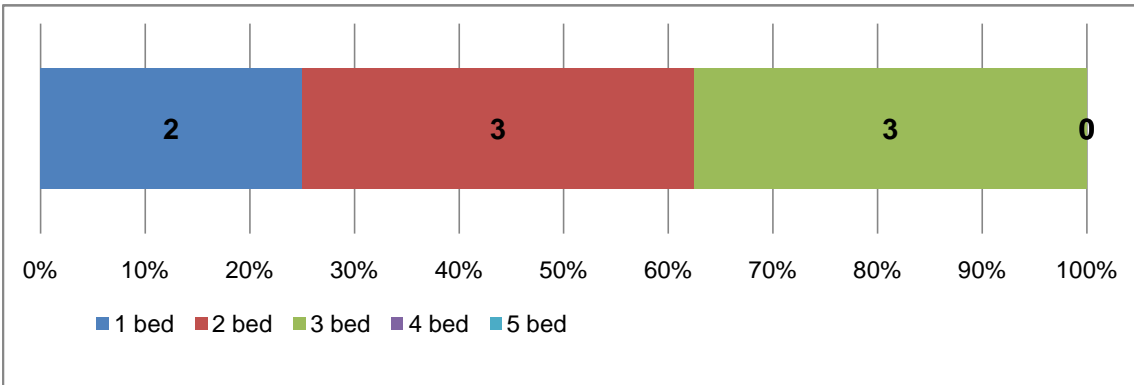

Notes

Profiles produced by The Corporate Research Team, South Gloucestershire Council. March 2014.
Data collated by Strategic Planning Policy & Specialist Advice Team.

* **Residential commitments at December 2013** = Number of dwellings with planning permissions but not completed at March 2013, together with the number of dwelling granted planning permission between March 2013 - Dec 2013

The Rural Housing Review covers the Rural Areas of South Gloucestershire as defined in the South Gloucestershire Core Strategy.

Commitments by area

Defined by parish boundaries, excluding those parts of parishes within the existing urban area or the settlement boundaries of Thornbury and Yate / Chipping Sodbury, as defined by the South Gloucestershire Policies Map.

Commitments by type

- Mobile: Includes caravans.
- Other: Anything not falling into the other 3 categories and is predominantly accommodation for Gypsy / Traveller and Travelling Showpeople.

Commitments by area

- Conversions are existing houses and flats to new houses and flats
- Change of use are changes of use of any other buildings to houses and flats e.g. agricultural barns, offices, shops, former industrial buildings.

Winterbourne Parish

Total commitments as at Dec. 2013 34

Dwelling commitments - by area (gross)

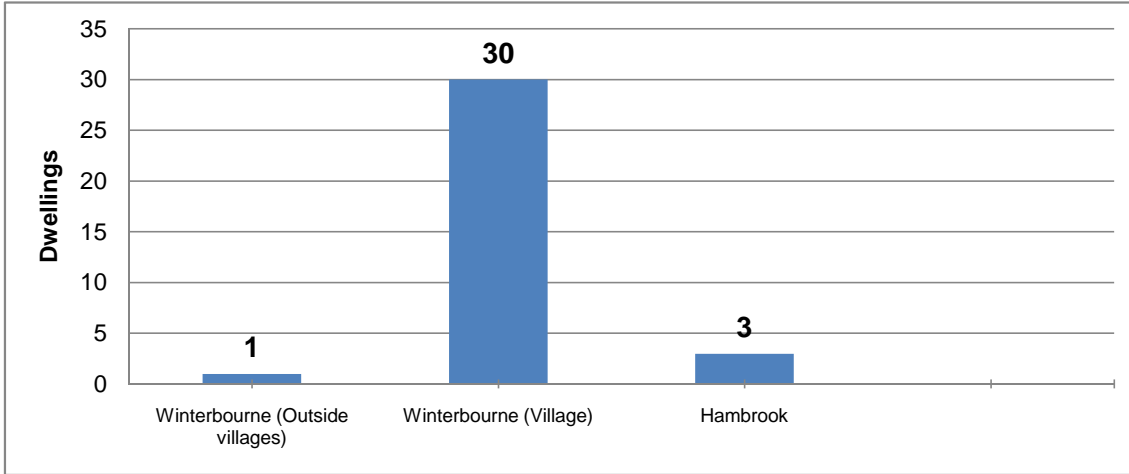

Dwelling commitments - by type

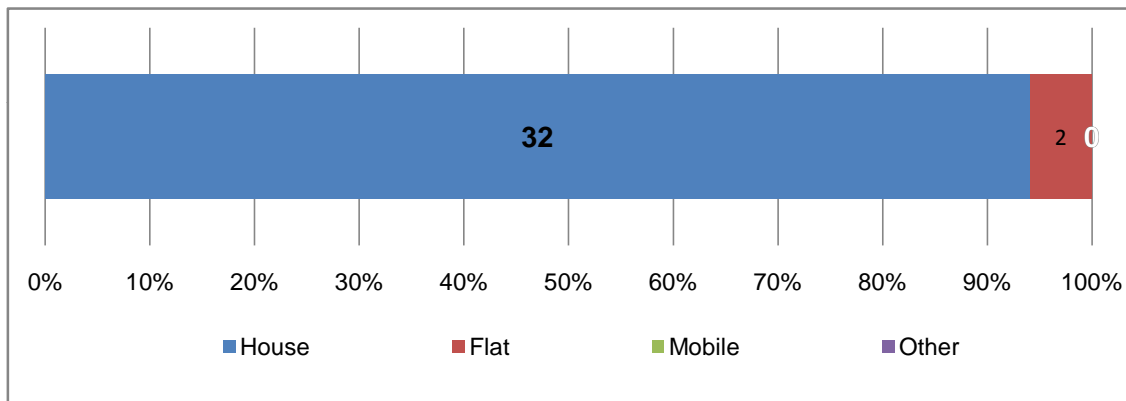

By area (dwellings)

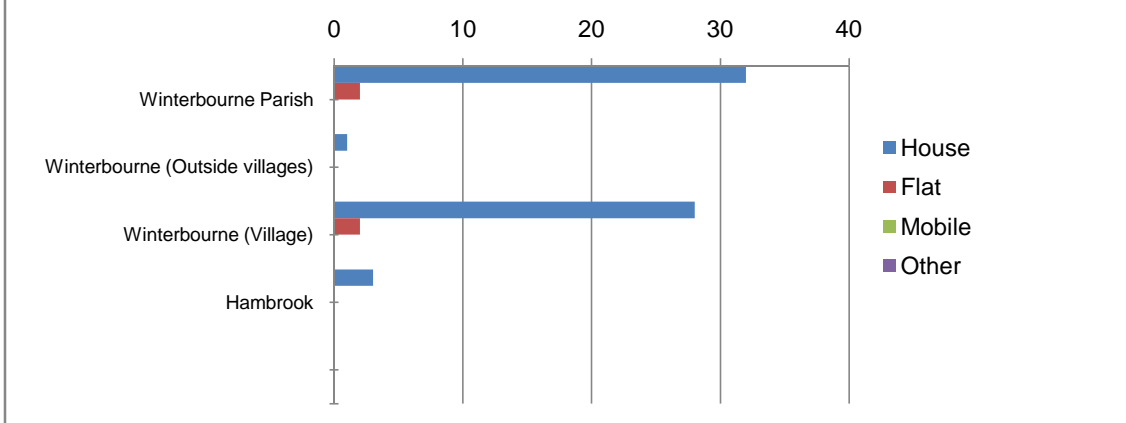

Dwelling commitments - by source

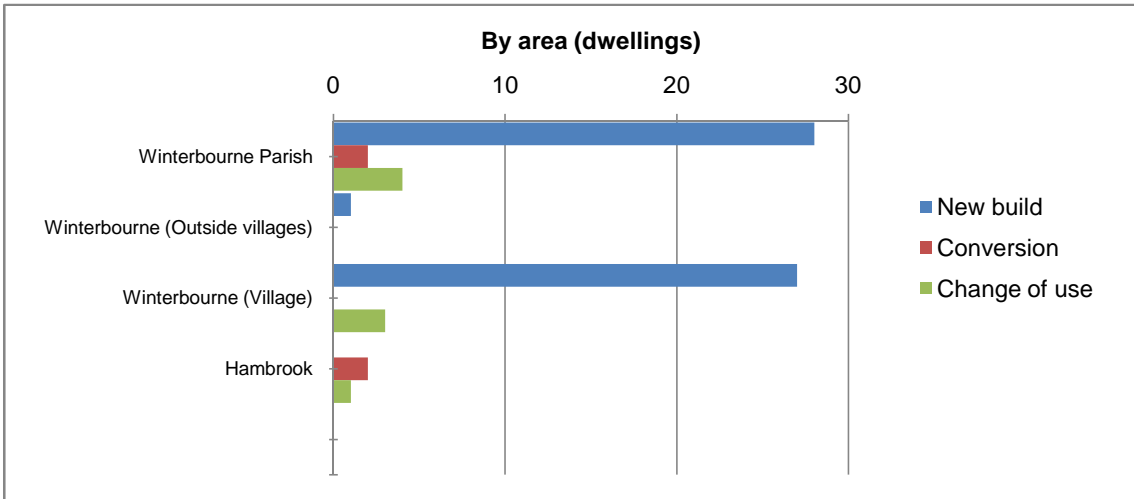
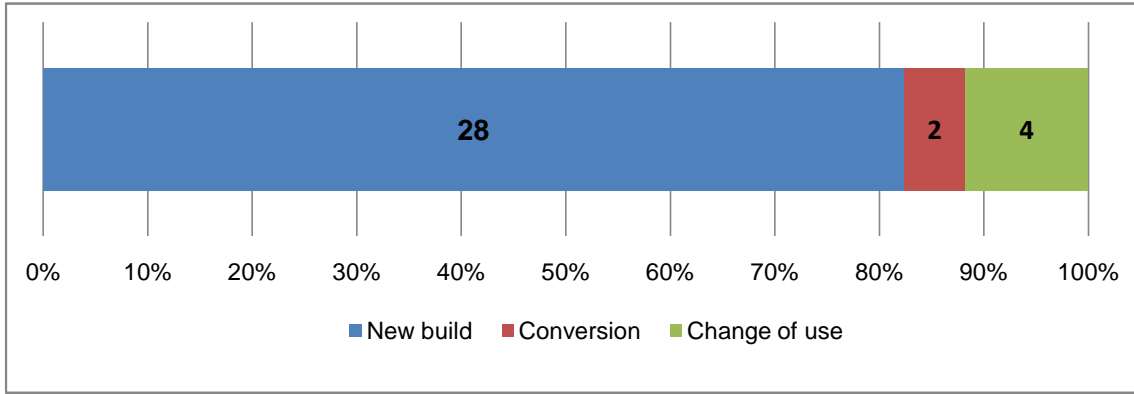

Dwelling commitments - by number of bedrooms

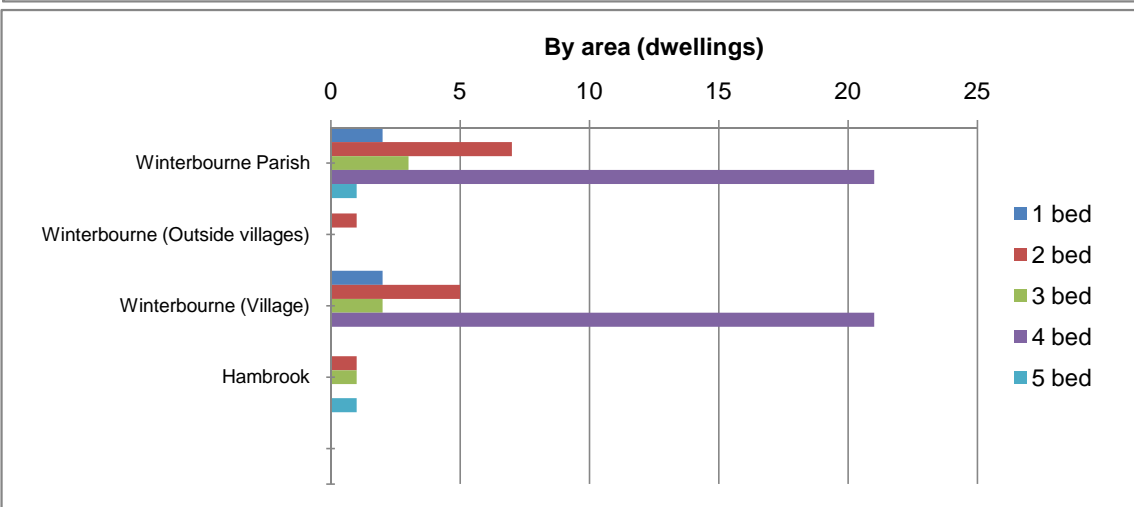
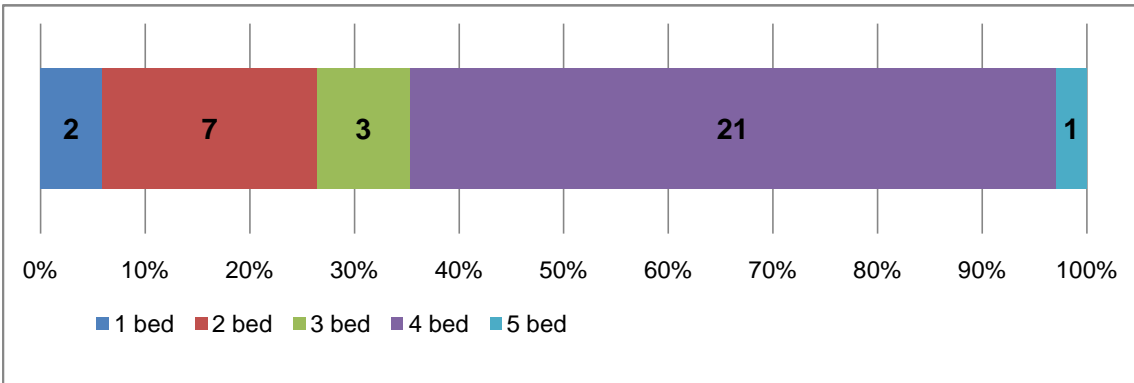

Notes

Profiles produced by The Corporate Research Team, South Gloucestershire Council. March 2014.
Data collated by Strategic Planning Policy & Specialist Advice Team.

* **Residential commitments at December 2013** = Number of dwellings with planning permissions but not completed at March 2013, together with the number of dwelling granted planning permission between March 2013 - Dec 2013

The Rural Housing Review covers the Rural Areas of South Gloucestershire as defined in the South Gloucestershire Core Strategy.

Commitments by area

Defined by parish boundaries, excluding those parts of parishes within the existing urban area or the settlement boundaries of Thornbury and Yate / Chipping Sodbury, as defined by the South Gloucestershire Policies Map.

Commitments by type

- Mobile: Includes caravans.
- Other: Anything not falling into the other 3 categories and is predominantly accommodation for Gypsy / Traveller and Travelling Showpeople.

Commitments by area

- Conversions are existing houses and flats to new houses and flats
- Change of use are changes of use of any other buildings to houses and flats e.g. agricultural barns, offices, shops, former industrial buildings.

Yate Parish

Total commitments as at Dec. 2013	1
--	----------

Dwelling commitments - by area (gross)

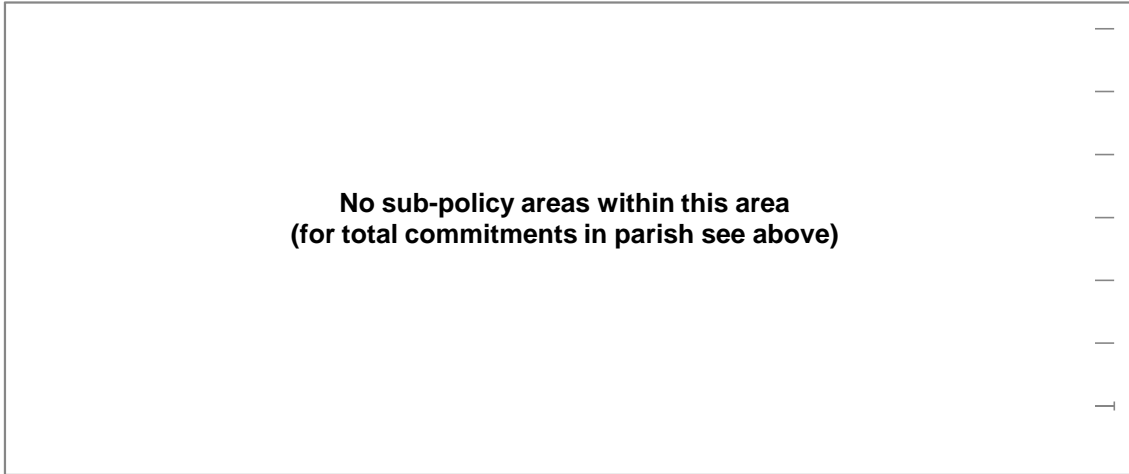

Dwelling commitments - by type

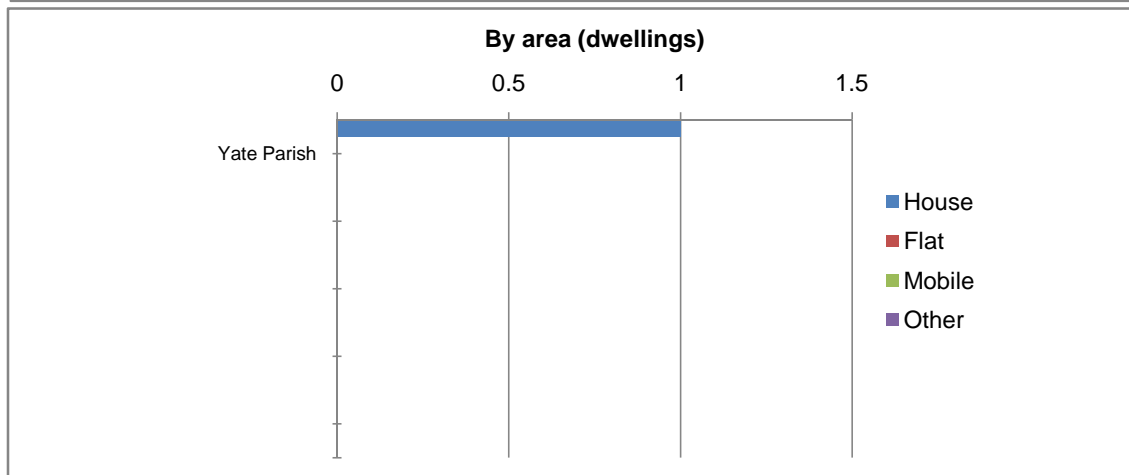
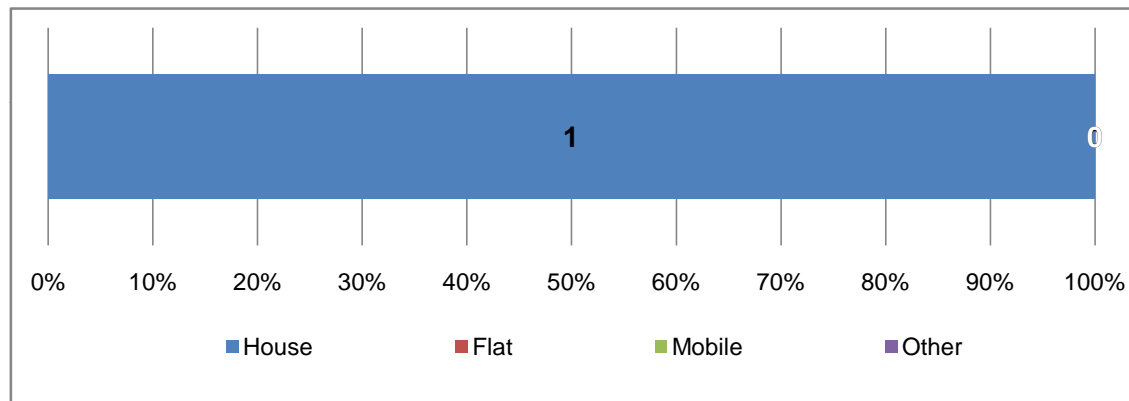

Dwelling commitments - by source

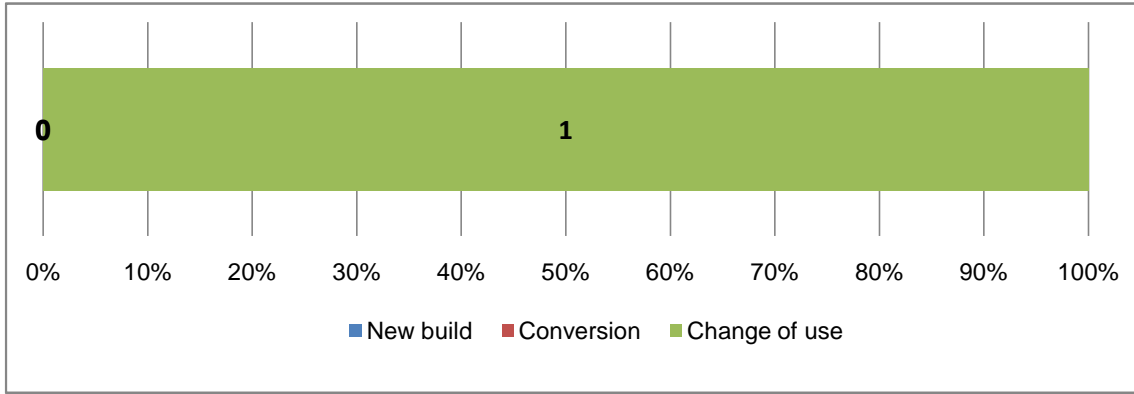

By area (dwellings)

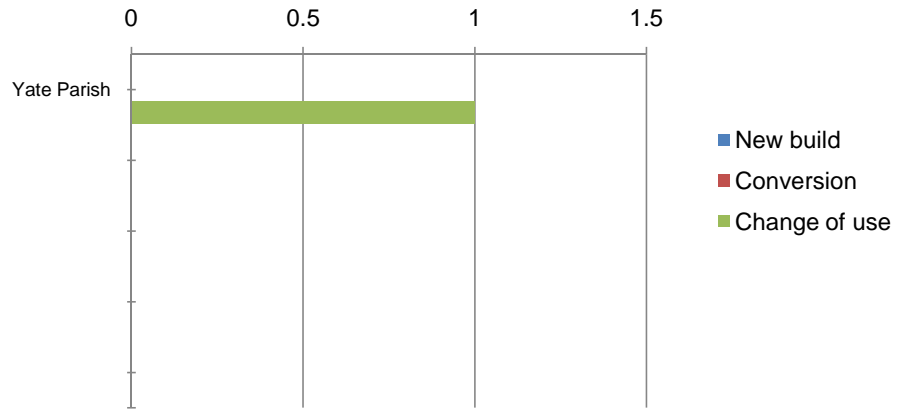

Dwelling commitments - by number of bedrooms

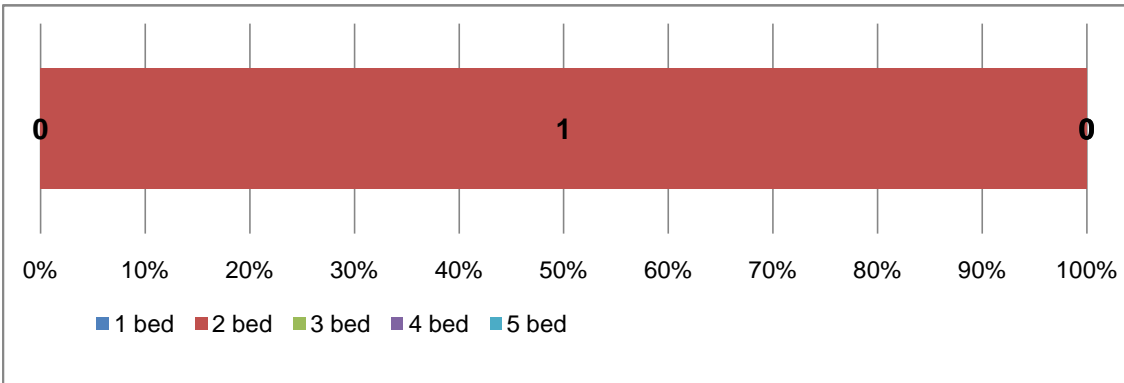

By area (dwellings)

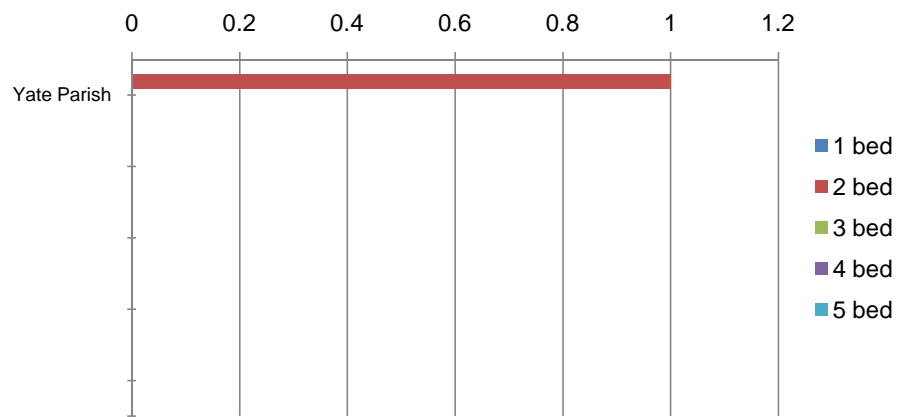

Notes

Profiles produced by The Corporate Research Team, South Gloucestershire Council. March 2014.
Data collated by Strategic Planning Policy & Specialist Advice Team.

* **Residential commitments at December 2013** = Number of dwellings with planning permissions but not completed at March 2013, together with the number of dwelling granted planning permission between March 2013 - Dec 2013

The Rural Housing Review covers the Rural Areas of South Gloucestershire as defined in the South Gloucestershire Core Strategy.

Commitments by area

Defined by parish boundaries, excluding those parts of parishes within the existing urban area or the settlement boundaries of Thornbury and Yate / Chipping Sodbury, as defined by the South Gloucestershire Policies Map.

Commitments by type

- Mobile: Includes caravans.
- Other: Anything not falling into the other 3 categories and is predominantly accommodation for Gypsy / Traveller and Travelling Showpeople.

Commitments by area

- Conversions are existing houses and flats to new houses and flats
- Change of use are changes of use of any other buildings to houses and flats e.g. agricultural barns, offices, shops, former industrial buildings.